Second Edition

Newport Daily News.

Second Edition

ESTABLISHED 1846. NEWPORT, R. I., MONDAY, NOVEMBER 11, 1907.—TEN PAGES. PRICE TWO CENTS.

HOT AIR

FULL NICKEL OIL HEATERS $4.25

Good thing in its place. Got a place for some up at your house? Down round your feet, eh? That's the fault of most heating (?) stoves—they heat everywhere but where you want it most.

OUR HEATING STOVES

Heat every inch of a room—floor as well as ceiling, have good sized firepots, draft principle that ensures perfect combustion and economy of fuel, made as well as metal men know how, are handsomely ornamental, and cost as little as is safe for good material and good workmanship. About 30 patterns

From **$4.35**

A. C. TITUS CO., 225-229 THAMES STREET, NEWPORT, R. I.

FOR SALE.

81. Cottage, East Bowery street, 12 rooms, all modern improvements, $3,000.
82. Cottage Morton avenue, 7 rooms, modern improvements, 5,460 sq. ft. of land, $4,000.
83. Cottage, Newport avenue, 10 rooms, modern improvements, 7,255 sq. ft. of land, $4,500.
84. Two-tenement house, Elm street, 14 rooms, $3,000
85. Two-tenement house, Park street, all modern improvements, 7,510 sq. ft. of land, $4,000.
86. Two-tenement house, Bay View avenue, 18 rooms, all modern improvements, 7,200 sq. ft. of land, $5,750.

Wm. E. Brightman,

Cor. Spring and Franklin Sts. Tel. 5.

COMFORT and ECONOMY

IN GOOD FURNITURE.

SPECIAL SALE of Strongly Constructed Couches and Morris Chairs. Both are comfortable and are now almost an absolute necessity to every home. A good opportunity to secure one of each. These are exceptional bargains.

Couches

A good assortment 5 to 6 rows of tufts, verona or crushed green, red and brown coverings, strong springs and casters.

9.00 Strong Couches at	6.25
13.50 Choice " "	9.75
18.00 well made " "	12.50
20.00 handsome " "	15.00
22.00 mhg " "	17.50
30.00 " " "	22.50

Morris Chairs.

Mahogany or quartered oak, highly polished carved claw feet, complete with green or red velour cushions.

7.00 Morris Chair and Cushion	4.75
10.00 " " "	6.50
15.00 " " "	10.00
17.50 " " "	13.50
20.00 " " "	15.00
35.00 " " "	25.00

The New Store, JOHN H. KAZANJIAN & CO.

Cor. Bath Road. Tel. 85 166-168 Bellevue Ave.

ROCHESTER TODAY'S GOAL.

Weston Made Early Start from Syracuse, with Foot in Good Shape.

SYRACUSE, N. Y., Nov. 11.—Edward Payson Weston left Syracuse at 7:05 o'clock this morning. His foot, which has been blistered, was in good shape, and the aged pedestrian said he was in good form, and would reach Rochester tonight.

TWO INCHES OF HEAVY SNOW.

Cleveland Street Cars Delayed, but Steam Roads on Time.

CLEVELAND, Ohio, Nov. 11—Nearly two inches of heavy, wet snow fell here this morning between 6 and 8 o'clock. Street car traffic was delayed in some sections of the city, but the steam roads generally report trains on time.

SNOW AND BITTERLY COLD.

Most Unseasonable Weather in Colorado Past Twenty-Four Hours.

COLORADO SPRINGS, Col., Nov. 11.—Most unseasonable weather has prevailed in this vicinity since Sunday morning. Two inches of snow fell yesterday, and the temperature today was down to ten degrees. Snow and bitterly cold weather is reported from the Cripple Creek district.

COLDEST WEATHER OF YEAR.

Heavy Fall in Temperature, with Snow, at Dallas, Texas.

DALLAS, Texas, Nov. 11.—Dallas today is experiencing the coldest weather of the year. There was a heavy fall in temperature last night, and snow fell at intervals this morning.

Six Inches of Snow in West Virginia.

WHEELING, W. Va., Nov. 11.—Six inches of snow are reported from William, W. Va., in Tucker county.

STEAMERS REPORTED.

SIASCONSET, Mass., Nov. 11.—Steamer Potsdam, from Rotterdam for New York, was 130 miles east of Nantucket lightship at 5:15 A. M. She will probably dock about 8 A. M. Tuesday.

SABLE ISLAND, Nova Scotia, Nov. 11.—Steamer Oceanic, from Southampton for New York, was 816 miles east of Sandy Hook at noon. She will probably dock about 8 A. M. Wednesday.

STEAMERS ARRIVED.

New York, Nov. 11, Zeeland, from Antwerp.

New York, Nov. 11, Madonna, from Marseilles and Naples.

New York, Nov. 11, Minnetonka, from London.

NOVEMBER 11, 1907.

35 Rolls of Carpets.

Body Brussels, Velvets, Tapestries, etc., at Absurdly Low Prices.

Body Brussels, Victoria and Whittall grades, at	$1.15 yd.
Velvets, regular $1.25 quality, at	85c. yd.
Tapestry Brussels, ten-wire, at	68c. yd.
All-wool Ingrains, regular 85c. quality	55c. yd.

During the Present Week Only We Will Offer Also:

$2.25 Fire-Place Rugs, at	$1.85
$3.00 Washable Bath Room Rugs, at	$2.25
30c. quality Oil Cloth, at	19c. sq. yd.

THE KAZANJIAN COMPANY, Kazanjian Building.

TELEPHONE 1011.

RECONSTRUCTION WORK RESPONSIBLE

Boston & Albany Delays Due to Congestion of Cars.

Reply to Board, and Commissioners' Report on Answer.

BOSTON, Nov. 11.—The practical working of railroads in Massachusetts, which, so far as the general public is concerned, relates especially to the maintaining of the schedule time by passenger trains, has been under investigation by the railroad commission for two months, and in a report issued today the commission, dealing almost wholly with the Boston & Albany division of the New York Central, points out that the service on that road for the past eight months has been growing worse rather than better, and that its record of train delays for three weeks was too bad to occasion analysis.

The commission, however, after coming to the conclusion that the company is recognizing such conditions, and is endeavoring to remedy them, concludes by stating that there have been delays on other railroads, and in some instances a lamentable frequent difference between the actual and schedule time of trains. In dealing with the Boston & Albany, the road principally under investigation, the commission reached the conclusion that the outlook today is better than six weeks ago, and gives its reasons for such a finding.

The record of the train delays which were reported to the commission was not made public today, but the answer of the Boston & Albany to numerous questions by the commission was issued, and in it the road states that the train delays during the period were due principally to extensive reconstruction work along the line of the road in this state, and its desire to consider the safety of passengers as above all other matters in importance. The railroad commission will submit a final report to the legislature on the service of the railroad.

That the delay of passenger trains are due to reconstruction work along the road, which occasions congestion of material trains, slow-downs of passenger trains, and the stalling of freights, was the feature of the reply of the road to the inquiry by the railroad commission six weeks ago. The road claims that the safety of passengers is of the first importance.

Two months ago the commission gave a hearing to a number of business men, who requested that something be done to compel the road to run its trains on time. As a result, the commission sent a communication to the road containing a long list of questions as to what had been done toward improving its rolling stock, increasing its engine facilities and otherwise improving the road, and also for a statement of the time of their arrival in Boston of all trains over ten minutes late that had a run of 25 miles.

In conclusion, the road states that it is at present engaged in replacing obsolete motive power by modern equipment, in completing additional shops, in the construction of additional shops, track, in building passing tracks, in improving automatic signals, in providing modern interlocking switches at the principal detouring points, in enlarging station and freight yard facilities, in providing an assembling yard for quick handling of freight, in completing dock facilities at East Boston, in furnishing additional passenger equipment, in comprehensive study of the Boston terminal situation and in organizing a force of men who understand their duty, both to the company and to the public, and who will diligently pursue it.

The detailed report is a voluminous document, and will be printed in the report of the commission.

The report of the commission on the answer of the railroad to the numerous questions propounded by the board six weeks ago is as follows:

The record of train delays upon the Boston & Albany railroad for the three weeks ending October 19 is so bad that there is no occasion to analyze it. The service as a whole has been growing worse rather than better during the past eight months, as must have been the case with locomotives overtaxed and tracks overloaded. It has become evident that the expenditures authorized in February were on too frugal a scale, and the work of improvement was tardily begun and ineffectively prosecuted—in brief, that there has been a failure to meet the emergency which the situation presented.

Discouraging as this conclusion is, and destructive as it must be of faith in assurances, the problem of the future is to be met in no spirit of hostility toward any man or men, but with a sane study of past and present conditions. The vital question is, whether the outlook today is any better than it was six weeks ago. Notwithstanding a succession of disheartening mishaps and disasters, untoward events in the financial world, and the fact that winter is at hand, that question, in our opinion, ought to be answered in the affirmative.

No impartial critic in possession of all the facts can fail to note the signs of a thorough understanding at last of the troubles which have caused disaster, and of a new administrative purpose to drop superficial treatment of symptoms and to get at the real distress. This is observable in the change in the operating department, which brings the Boston & Albany division in closer touch with the whole system; in arrogation of the need of a larger number of locomotives than that already ordered; in the extension of track building to complete lines that will prevent interference between freight and passenger traffic; in enlarging plans for yards and engine houses, and in steps that signify an interest in re-establishing the old-time esprit de corps so sadly missed in recent years; finally, in the new vigor and enterprise infused into the work of new construction, that for the first time is making expense a matter of secondary consideration.

It is our intention to discuss in detail the recent statement of the company. The board will submit a final report on this service to the legislature at the close of the year, when an opportunity will have been afforded for a further determination by the company of its purpose for the future under this lease. The patience of the public has been sorely tried, but proof that skill and energy, loyally backed by the resources of the New York Central, are battling with adverse conditions in a determined effort to reform this service will go a great way toward restoring confidence.

Meanwhile, it may be suggested that a part of the criticism which has been so lavishly expended upon the Boston & Albany might well be diverted to the record of trains upon other railroads, where, in varying degree, there have also been delays—in some instances a lamentable frequent difference between actual and schedule time.

For the board,

James F. Jackson,
Chairman.

LATEST NAVAL NEWS.

Orders to Officers and Movements of Vessels Reported.

(Special despatch to the News.)

WASHINGTON, Nov. 11.—The following were announced by the Navy Department today:

Rear Admiral Richard Clover, Commissioned from November 8.

Captain D. H. Mahan, detached from the command of the Indiana and ordered to the command of the navy yard at Puget Sound.

Commander W. I. Chambers, ordered to duty as assistant in the bureau of ordnance.

Lieutenant Commander G. R. Evans, ordered to duty as recorder of the board of inspection and survey.

Lieutenant J. C. Kress and Ensign H. A. Stuart and J. P. Hart, ordered to the Panther.

Ensign G. C. Pegram, detached from the Whipple and ordered to command the Plunger.

Medical Director E. Z. Derr, detached from the navy yard at Portsmouth and ordered to the recruiting station at Providence.

Medical Inspector J. M. Steele, detached from the naval recruiting station at Cleveland and ordered to the navy yard at Portsmouth, N. H.

Assistant Surgeon D. W. Gasto, detached from the recruiting station at Indianapolis and ordered to the Maine.

Assistant Surgeon W. G. Steadman, Jr., detached from the Franklin and ordered to the Louisiana.

Paymaster J. F. Hatch, detached from the navy yard at Boston and ordered to the navy yard at New York.

Paymaster W. B. Rogers, ordered to the navy yard at Boston.

Carpenter L. A. Maaske, detached from the League Island navy yard and ordered to the Kansas.

The following movements of naval vessels were reported today to the department:

Arrived—Paducah at Guantanamo Bay, West Virginia, Colorado, Maryland and Pennsylvania, at Long Beach Saturday at San Diego.

Sailed—Dolphin, from the New York Yard for Washington. Wasp, from New London for Huntington, Long Island; Washington and Tennessee, from Rio de Janeiro for Montevideo.

MYSTERY MAY NOT BE CLEARED.

No Cause for Butler's Shooting of Young Thebaud Yet Learned.

NEW YORK, Nov. 11.—The mystery surrounding the tragedy of early yesterday, which resulted in the death of John Bjorlin and the possibly fatal shooting of Paul G. Thebaud, Jr., the 17-year-old son of the millionaire broker, may never be cleared. That Bjorlin, who was butler and confidential man in the magnificent country home of the Thebauds in White Plains, where the tragedy occurred, shot his employer's son while the latter was sleeping, and then killed himself, is apparent. Absolutely nothing as to what led to the act, however, has yet been learned. The only person who may be able to throw any light on the case is young Thebaud, and he may never recover consciousness. The bullet which fractured his skull was removed yesterday, and several surgeons are in attendance. He was still unconscious today, however and, although his condition was described as much more favorable, the doctors said he could not be considered by any means out of danger.

Bjorlin, who was a Dane, had been employed by the Thebaud family about four years, and appeared to be greatly attached to the children in the household. Paul was his especial favorite. The affection of the butler for the young man had long been noticeable to other members of the household, and when Bjorlin, several days ago, became morose and began to drink heavily it was said to be because the young man had called him to account sharply for some inattention to his duties. Some of the other servants have since the tragedy said that Bjorlin several days ago threatened to kill every one in the house, and told them that he had made a written list of his prospective victims, with young Pauls' name at the head. They paid no attention to him, thinking he had drunk too heavily. After the double shooting early yesterday they recalled the threat and told the story.

PLENTY OF ORDERS.

Saranac Mill at Blackstone Has No Intention of Shutting Down.

BLACKSTONE, Mass., Nov. 11.—At the office of the Saranac mill of the American Woolen Company today it was stated that there has been no shut down, and that there is no intention of letting any of the help go, as the mill has plenty of orders to fill.

HONOR TO GENERAL SULLIVAN.

Exercises in Durham, N. H., with Oration by Dr. Griffin of Ithaca.

DURHAM, N. H., Nov. 11.—Citizens of this town, students at the New Hampshire State College, members of patriotic and historical societies and others joined today in paying tribute to the memory of Major General John Sullivan, one of New Hampshire's Revolutionary war heroes, whose burial place in Durham has just been restored. A substantial wall has been erected around the cemetery where the body of the general lies, the lot has been graded, the grave stones re-set and iron gates have been placed at the entrance. In celebration of the completion of the work, commemorative exercises were held today.

The battalion of college students, accompanied by the college band, marched to the little cemetery, where brief speeches were made and a volley was fired by the firing squad of the battalion. The procession then marched to the Congregational church, where an oration was delivered by Rev. Dr. William Elliott Griffin of Ithaca, N. Y. The house in which General Sullivan lived was opened to visitors throughout the day.

Try Gobel's Genuine German Frankfurters and Pork Products, guaranteed the highest grade, manufactured in the cleanest establishment in America, under special agreement, for sale exclusively, at Centre Market, 6 Market square.

EMPEROR WILLIAM SPRINGS SURPRISE.

British Officials at Luncheon When He Arrives.

Greatly Delayed by Fog, and Time Miscalculated.

PORTSMOUTH, England, Nov. 11.—Owing to a chilly, impenetrable fog, which made a passage from the Isle of Wight impossible, German imperial yacht Hohenzollern, having on board Emperor William, the empress and the other members of the party who are to visit King Edward and Queen Alexandra, was unable to cross the harbor bar here on the early tide, and did not reach the jetty until three hours after the appointed time this afternoon. The Hohenzollern, with the escorting fleet, anchored last night off Selsea Bill for the night, not having been able to enter Sandown bay, Isle of Wight, according to program.

The German emperor's faith in the healing qualities of the climate of the Isle of Wight must have received a shock, as, owing to thick fog, even the exact position of the yacht was not known until nearly noon, when it was discovered that she had felt her way through the gloom to the Nab lightship and had anchored there, pending a sufficient lifting of the pall to enable the imperial party to land at Great Britain's premier dock yard. As it was then too late to catch the tide and enter the harbor, the reception party ashore waited until the Hohenzollern succeeded in finding her way into Portsmouth and making fast to the naval jetty used as a landing place for important personages.

The Prince of Wales, who had been delegated by King Edward to personally welcome the visitors, had in the meanwhile boarded a torpedo boat, accompanied by Field Marshal Lord Roberts, gone out in the darkness to find the imperial yacht, and succeeded in getting aboard of her just as the fog lifted sufficiently to enable the Hohenzollern to proceed to Portsmouth.

The British channel fleet, under the command of Admiral Lord Charles Beresford, and numbering nearly 60 warships, saluted the German emperor as the Hohenzollern passed up the narrow waters of Spithead. Owing to the delay caused by the fog, the hour of the arrival of the Hohenzollern at the jetty was miscalculated, with the result that all the officials had gone to luncheon when she finally appeared through the fog. The emperor apparently enjoyed the surprise he had sprung on the British officials.

After inspecting the guards of honor, the German emperor and party, accompanied by the Prince of Wales, left Portsmouth by train for Windsor at 2:30 P. M., amid the fire of a royal salute from the assembled warships and the garrison batteries.

The imperial party reached Windsor at 5 o'clock, and were warmly greeted by King Edward and Queen Alexandra. The two monarchs and their wives cordially embraced, and then went to Windsor Castle. The visitors had left the fog behind them, and as they entered the ancient town the weather was bright. The whole town turned out in honor of the occasion, and gave their German Majesties the heartiest reception. The route to the castle was lined with troops.

COLLISION ON NEW YORK L.

Six Persons in Hospital, and Elevated and Surface Traffic Blocked.

NEW YORK, Nov. 11.—Six persons were so injured as to necessitate their removal to hospitals, and traffic on the Sixth avenue elevated line and the Broadway and Sixth avenue surface lines was blocked for some time as the result of a rear-end collision of two elevated trains loaded with passengers in Herald square today. No one was critically injured, however. Two cars were derailed, blocking the track, and while the damage was being repaired the surface cars were not allowed to run underneath the elevated structure. Herald square was crowded with thousands of persons a few minutes after the crash.

TO CLOSE FOR SIX WEEKS.

Three Hundred Thrown Out of Employment at Dedham Mills.

DEDHAM, Mass., Nov. 11.—The Merchants' wolen mill, a part of the Tinayer system, and controlled by the American Woolen Company, will close its plant tonight for six weeks. About 300 hands will be thrown out of employment. The mills usually employ 500 operatives, but during the past few months this force has gradually been cut down.

It is understood that lack of orders is responsible for closing the mill. Superintendent William H. Brothers said today it is possible that the plant will resume operations before six weeks have expired, and, on the other hand, the mill may eb idle for a still longer period.

KILOMETRE AND BACK.

Henry Farman Accomplishes Feat with Aeroplane in Paris.

PARIS, Nov. 11.—Henry Farman today successfully accomplished the feat of flying a kilometre with his aeroplane and returning to the point of departure. The machine was under perfect control. The flight was not made in the presence of the Aviation commission, and therefore is not official. The commission will meet tomorrow, when an official attempt will be made to win the Deutsch-Archdeacon prize of $10,000, offered to the navigator who first completes a circular kilometre in the air.

Persian Lamb Skins

I have a few Persians that am willing to retail at wholesale price for cash only.

A. B. Commerford,

218 Thames St.

WEAVERS FAIL TO APPEAR.

Brussels Department in Lowell Plant Idle as Result of Strike.

LOWELL, Nov. 11.—Nearly 300 Brussels weavers did not appear at their work in the Bigelow carpet plant this morning, and the Brussels department was idle in consequence. If the strike is continued fully 1,200 operatives in other departments of the mill will be out of work.

TROUBLE IN MAYNARD MILLS.

Spinning, Carding and Weaving Departments Shut Down.

MAYNARD, Mass., Nov. 11.—The spinning, carding and weaving departments of the Maynard mills, the local branch of the American Woolen Company, were closed down today. A notice to the effect that this action would be taken today was posted Saturday, but stated nothing as to the cause for the action or the probable length of time the departments would be closed. Another notice was posted this afternoon, stating that the officials hoped to be able to re-open the entire mills Monday next.

TO START UP NEXT MONDAY.

Maynard Mills Finishing Department Behind the Others.

BOSTON, Nov. 11.—President William M. Wood of the American Woolen Company made the following statement to the Associated Press regarding the partial closing of the Maynard mills. "The mills at Maynard have been partly closed down simply because the finishing department is behind the other departments. This frequently occurs. Other mills similarly affected will do likewise. The Maynard mills will start up as usual next Monday morning."

MEN REFUSED OLD POSITIONS.

Douglas Shoe Company Satisfied with Present Crew of Lasters.

BROCKTON, Mass., Nov. 11.—A number of the lasters formerly employed by the W. L. Douglas Shoe Company, who went on strike some six weeks ago, and who Saturday last voted to call the strike off, applied for their old positions today, but none were put to work. The firm has stated that it is satisfied with its present crew of lasters.

A number of the striking lasters, who were at the time members of the Independent Lasters' Union, have applied for reinstatement in the Boot and Shoe Workers' Union. It is understood that they will be reinstated under the usual penalty.

ALL IMPROVING RAPIDLY.

Victims of Woonsocket Collision Said to Be Comfortable.

PROVIDENCE, Nov. 11.—The condition of all those who were injured in the trolley car crash on the Slatersville road near Woonsocket Saturday was reported this morning as comfortable. A canvass at their homes revealed the fact that all are rapidly improving.

For PICKLING and PRESERVING.

GREEN PEPPERS,
RED CABBAGE,
ONIONS,
PEARS,
PEACHES,
GRAPES,
QUINCES,
CITRONS, ETC.
GREEN TOMATOES,
LARGE CAULIFLOWER,

—AT—

Marlboro Market,

94 Thames Street.

George E. Vernon & Co.,

Manufacturers of

Fine Furniture.

Upholsterers

—AND—

Interior Decorators

21 JOHN STREET, Newport, R. I.

This is the high month for house cleaning. Perhaps you have forgotten our dainty inexpensive **Wall Papers** for chambers. Copies of rare old prints which would change that eye-worn side wall into a vision of loveliness.

RALPH R. BARKER, 99 Spring Street.

WHY FLIRT WITH CHANCE?

Our market is the one sure place to get the best meats procurable at the lowest price for quality.

We always have something worth while in values for the penny saving housekeeper. Fresh vegetables and fruits received daily.

F. B. Coggeshall, 2 Washington Sq.

THE BEE HIVE.

Flannelette Wear for Women, Men and Children, of All Kinds at Popular Prices.

Women's Gowns with plain color collar and cuffs, generous sizes, 50c

Women's Gowns of heavier flannelette, in neat stripes, and well finished, 68c

Women's Gowns in stripes or plain white, excellent quality, 75c

Women's Gowns of extra heavy cloth, nicely trimmed, 98c

Women's Gowns in beautiful combination colorings and trimming of best cloth, $1.25

Girls' Gowns in all sizes, well made, 50c

SKIRTS,

Short and Long Lengths.

Skirts of striped flannelette, cut full, 25c

Skirts in neat stripes, scalloped ruffles, 39c

Skirts of Daisy cloth in plain colors, 50c

Skirts of extra-heavy cloth, nice medium shades, 59c

Skirts of heavy flannel, with embroidered ruffle, 85c

Children's Flannelette Rompers, 1 to 6 year sizes, 50c

Children's Flannelette Skirts, 15c and 25c

Children's Sleeping Garments, 25c, 50c, 60c and 70c

Men's and Boys' Night Shirts, heavy cloth, 50c

Men's Night Shirts, heavy and warm, 75c

Men's Pajamas, good material and full sizes, 98c

Men's Pajamas, extra heavy and nicely trimmed, $1.50

Boys' and Youths' Pajamas, 6 to 16 years, 75c and 85c

Children's Worsted Drawer Leggins, 50c. to $1.15.

Children's Caps and Bonnets, a big variety of beautiful styles in Silk and Bear Skin, from 25c. to $2.

HESS-LEYS CO.

This Morning's News.

OBTAINS MORSE LINES.

Morgan Said to Have Consolidated, but Both Sides Deny Report.

NEW YORK, Nov. 10.—The Consolidated Steamship Company, the pet concern of Charles W. Morse, who was ousted from the Bank of North America and other big financial corporations, has passed to J. P. Morgan. The directors will meet Monday to prepare a statement announcing the change of control.

This big steamship concern, controlling all the coastwise Atlantic steamships except the few owned by the New York, New Haven & Hartfrod Railroad Company, is another of the immense corporations which have been acquired by Mr. Morgan in his handling all the coastwise Atlantic steam-

The control passed to him two weeks ago, but the fact has been kept secret in Wall street except for the rumors that have spread among the men on the inside. In fact, the banker received the control from Mr. Morse before he had forced control of the Tennessee Coal & Iron Company into the hands of the United States Steel Corporation.

Among the big companies which made up the Consolidated are the Mallory Steamship Company, the Clyde Steamship Company, the Metropolitan Steamship Company, the New York & Cuba Mail Steamship Company and the New York & Porto Rico Steamship Company. They are now, it is said, handling the banking and financial business which was formerly held in the grip of the centre concern.

The story that the Morgan interests have obtained control of the Consolidated Steamship Company, is denied by representatives of the Morgan interests, as well as by Charles W. Morse himself. Mr. Morse says there has been no change whatver in the control of the steamship company.

The Consolidated Steamship Company has $60,000,000 of collateral trust bonds, and $60,000,000 of stock. The latter is now selling at one half of 1 per cent, while the bonds are quoted at about $34. At yesterday's price for the stock the whole $60,000,000 stock issue had a market value of $300,000. At this rate a majority of the stock could be had for a trifle over $150,000.

SHOT BY HIS VALET.

Servant Dangerously Wounds Son of P. G. Thebaud and Kills Himself.

NEW YORK, Nov. 10.—Paul Gilbert Thebaud, Jr., the 18-year-old son of Paul Gilbert Thebaud, was shot through the forehead at Rocky Dell Farm, the White Plains country home of his father, early this morning by John Djodlin, a Danish valet in the employ of the Thebauds. The valet, after shooting the youth, turned the pistol on himself and died instantly from the effects of a bullet which lodged behind the ear.

Young Gilbert Thebaud was so seriously wounded that the physicians attending him said today that they probably would not be able to save his life.

Paul Gilbert Thebaud, Sr., is a member of the long established commission firm of Thebaud Brothers, vice president of the Knollwood Country Club in Westchester country and one of the best-known horsemen and society men of the city.

Mr. and Mrs. Thebaud were too greatly prostrated today to give any details of the shooting. From intimate friends of the family it was learned that they attributed the valet's deed to heavy drinking and a wild notion that he was to be discharged and thus separated from the young man, to whom he had become greatly attached during his four years' service with the family.

Mrs. Thebaud told a friend of the family over the telephone today that she could not account for Djorlin's act, because he had always loved her son with the utmost devotion, and during the trips taken abroad by the family the valet and the young man spent much of the time sightseeing together.

MAY LEAVE THE SERVICE.

Sir Percy Scott, British Admiral, Reprimanded.

LONDON, Nov. 10.—The visit of Emperor William and his party to England is expected to be the indirect cause of a great loss to the British navy. This blow is the probable retirement of Rear Admiral Sir Percy Scott, one of its foremost officers.

An extraordinary incident, which has caused consternation in the fleet, has come to light in connection with the part the navy is to play in the reception of the Kaiser.

It is related that at the conclusion of the recent manoeuvres, the Channel fleet and the first cruiser squadron were ordered by the Admiralty to repaint, etc., in honor of the German Emperor. Upon receipt of this order Sir Percy Scott, commander of the cruiser squadron, sent the following signal to two of his vessels:

"Paint work appears to be more in demand than gunnery, so you had better come in time to look pretty by the 8th instant."

Admiral Lord Charles Beresford, in a general order to the fleet repeating the instructions to repaint, refers to the signal sent out by Sir Percy Scott as "contemptuous in tone and insubordinate in character," and orders Sir Percy to have it stricken from the signal logs.

Sir Percy and members of his staff were summoned on board Admiral Beresford's flagship last Friday and the Admiral's reprimand was read to them.

It is generally believed that Sir Percy will tender his resignation from the service before he will amend his log to conform with Lord Beresford's order.

Rear Admiral Sir Percy M. Scott is probably the best-versed officer in gunnery in the British navy and he is well known as the man who "saved Ladysmith" in 1899, because he devised a special carriage for 6-inch and 4.7-inch guns from cruiser Terrible, which he commanded at Durban, whereby these pieces were carried by rail into Ladysmith just before its investment by the Boers. Sir Percy was noted in and about Durban, of which port he was made commandant, for his blunt and direct statements.

Sir Percy commanded the gunnery school of the Royal Nautical Institute in 1903-5, and he has been director of naval target practice. He was a naval aide-de-camp to King Edward in 1903-5. He is the inventor of the night signal apparatus now in use in the British navy.

EXPLAINED.

[Lippincott's.]

Andrew Carnegie tells of an old Scotch lady who had no great liking for modern church music. One day she was expressing her dislike of the singing of an anthem in her own church, when a friend said:

"Why, that anthem is a very ancient one. David sang it to Saul."

"Weel, weel!" said the old woman, "I non for the first time understan' why Saul threw his javelin at David when the lad sang for him."

COLLEGE FOOTBALL.

At New Haven—Yale 22, Brown 0.
At Cambridge—Carlisle 23, Harvard 15.
At West Point—Cornell 14, West Point 10.
At Princeton—Princeton 14, Amherst 0.
At Philadelphia—Pennsylvania 28, Pennsylvania State 0.
At Annapolis—Swarthmore 18, Annapolis 0.
At Hanover—Dartmouth 52, Holy Cross 0.
At Middletown—Williams 18, Wesleyan 0.
At Worcester—Worcester Academy 19, Brown Freshmen 5.
At New Haven—Yale Freshmen 22, Princeton Freshmen 6.
At Exeter—Phillips Andover 9, Phillips Exeter 6.
At Medford—Massachusetts Agricultural 19, Tufts 10.
At Burlington—Vermont 35, New Hampshire 0.
At Cambridge—Harvard Freshmen 6, Dean Academy 0.
At Easton—Lafayette 34, Bucknell 0.
At Villanova—Villanova 15, Fordham 11.

PORTSMOUTH.

[Regular correspondence of the News.]

Mrs. Samuel Hodges, wife of the pastor of the Friends' Church, preached each Sunday morning at the Friends' church in Tiverton.

Rev. John Cornell delayed his departure for his winter another week and preached at St. Mary's Sunday morning, as he has been doing for some weeks.

A number from Portsmouth and Middletown attended the sale for the benefit of the Home for the Aged in Newport, Saturday afternoon.

The late Mrs Flora Chase had a wide circle of friends in Portsmouth as well as in her own town Middletown. She was a member of the Oliphant Reading Club and of William Ellery Chapter, Daughters of the American Revolution, and before her long illness, extending over a period of years, was prominent in every good work—social, literary, charitable and church.

Mrs. Alfred L. Hammet of Pelham Manor, N. Y. and Mrs. Clara E. Dennis were guests of Mrs. Anna M. Burdick and Miss Mary B. Burdick of Newport, Saturday.

The rummage sale for the increase of the endowment fund for St. Paul's Church, held at the Social Studio last week, was moderately successful, the bad weather of the first two days not being favorable to its complete success. Some articles were sold each of the three days, however, and a fair sum realized.

Mr. Harold Hall has returned from a trip to New York.

Mr. Theodore Lawton was at home to spend Sunday with his mother, Mrs. Leeritia Lawton.

Mrs. Alphonso Davol entertained Sunday Mr. and Mrs. Gordon Jeff, Mrs. William Bridge, Miss Annie Bridge and Miss Gertrude Munro, all of Fall River.

Mr. Warren R. Sherman has had a cow die since the last report was given, and another is sick in the same way. Joe Oliver's cow died. The town council has ordered all dogs to be housed, unless leashed when taken abroad.

The meetings at various churches usually held Thursday have either been changed to some other day or omitted on account of the Sunday School convention to be held in Newport.

Miss Abbie Hicks of Providence is guest of Miss Grace Hicks of Bristol Ferry.

Miss Abbie M. Hicks of Bristol Ferry has gone to Boston to spend a few days.

Argo Red Salmon is cleaned and packed entirely by machine, and not touched by hand.

THE SENORITA AND HER MANTILLA.

The mantilla is again becoming popular. In days still remembered this truly fascinating garment was known popularly in the United States as a "fascinator." It is of Spanish origin and is worn by millions of dainty senoritas in Spain and in the Spanish-American countries. The mantilla furnishes excellent opportunities for assisting flirtations. The accompanying picture shows a New York photographer's model wearing the gauzy head garment.

ANNIVERSARY OF BOSTON FIRE.

Observed by Surviving Members of City Council of 35 Years Ago.

BOSTON, Nov. 9.—The thirty-fifth anniversary of the great Boston fire which wiped out 60 acres of property valued at over $12,000,000 was observed today by a meeting of the surviving members of the city council of 1872 and several city officials who were present at the memorable midnight meeting, when the city seemed in danger of being utterly destroyed.

Since the last anniversary John S. Damrell, chief of the fire department at the time of the fire, has died and very few members of the department of 35 years ago are still in the service. One of the fire engines which did good work at the big fire is still in commission.

About a dozen members of the council, including M. F. Dickinson, who was its president, dined together during the day and entertained Mayor Fitzgerald.

F. W. Putnam, O. D,

Scientific Refractionist and Dispensing Optician.

The most up-to-date optical office in the city including the most modern workshop, as our machines are the newest with all the latest improvements. All lenses ground under my personal inspection. Satisfaction guaranteed. Broken lenses replaced at very short notice. 9 A. M. to 5 P. M. Phone 185. 118 Spring street.

The King-McLeod Co

ATTRACTIVE SUITS ATTRACTIVELY PRICED

LADIES' SUITS of Panama and cheviots, in blue and brown; jackets trimmed braid, skirts made with folds and braid trimmed.

Special Price $16.75

LADIES' BROADCLOTH SUITS, Military and Prince Chap styles, blue, red, brown and green, beautifully tailored and well finished.

Special Price $25.00

We have received another shipment of Broadcloth Suits, which we will offer at the same price as the other two lots which sold quickly, Prince Chap Coat Styles, black, blue, brown and red; coat satin lined, skirt made with folds.

Special Price $14.98

Another shipment of Misses' and Children's Coats, mannish goods, sizes 6 to 14.

Prices $5 to $15

MILLINERY.

An assortment of sample Hats from Phipps, the well known American creator of millinery modes, to be offered at wholesale prices and less.

$8.00 Trim'd Hats for $5.00
10.00 Trim'd Hats for $7.50
12.50 Trim'd Hats for $8.00

Also a line of Trimmed Hats at $2.98

WASH GOODS DEPARTMENT.

A FEW SPECIALS:

Large assortment of Kimono Flannelettes, latest designs and colorings, 15c

White Figured Madras, choice designs, 17c

White Madras, the newest designs, usually sold at 17c. and 19c. a yard.

Special, 12 1-2c

1,600 yards Outing Flannels, in lengths 10 to 16 yards, good value at 12½c. and 15c. a yard.

Special Price 10c

Boston Store.

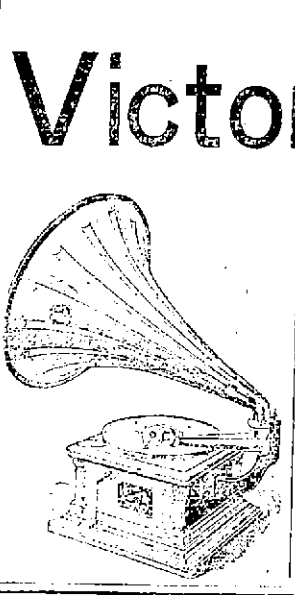

Tramps and Burglars

Avoid houses where there are telephones. The service is an inexpensive protection and convenience.

Providence Telephone Co.

CONTRACT DEPT. 142 SPRING STREET.

Victor

"HIS MASTER'S VOICE"

$10 to $100 Easy Payments is the Modern Way of Doing Business.

Many people, amply able to pay cash, prefer to avail themselves of the easy-payment plan. We are glad to sell you a VICTOR in that way. Come and see us about it today.

W. A. MAHER,

13 Farewell Street.

Open Evenings. Telephone 971

CHOSEN FOR QUALITY: COSTS NO MORE.

Bohemian Beer

The Healthful Family Beverage. 'Tis New England's Finest.

PROVIDENCE BREWING CO., PROV., R. I.

WE HAVE OUR SAMPLE INDIAN.

Call in and see it and don't forget we are as low as any on good repairs.

Batteries, Oils, Spark Plugs, etc., always on hand at

J. R. CHASE'S 115 Bellevue Ave

OIL HEATERS.

For perfect satisfaction buy a Perfection Oil Heater. Note the advertisement of the Standard Oil Co. We carry the complete line and the price sells them, because you get the best stove on the market for the least cost.

THE REAL HELPMATE for the housewife is a MAGEE RANGE. We have them.

The constant demand on us for house ranges caused us to go into the cooking stove business. After looking into the merits and real value of different manufacturers' goods, we learned that the most enviable reputation was owned by the Magee Furnace Co., of Boston, the makers of ranges and stoves. The important features are the style of construction and system of dampers, making every cover a cooking cover. No blank space to go to waste by draft flues. The heat envelopes the oven from top to bottom the entire width. It is the most economical range in fuel consumption, equipped with rotary grate, removable nickle high shelf, hot closets, etc.

ABOUT PRICES. These are not the cheapest you can buy, but the best to buy. Come and see them on the second floor. Full line as follows: The Grand Peerless, Imperial, Lenox, Oxford, Belmont, Essex. See them in the Tinware and Crockery Department. Remember the name, MAGEE, at

The Geo. A. Weaver CO.'S,

19-23 BROADWAY.

6-5-4.

Before setting up your stoves for the winter, give them a coat of 6-5-4. Covers up all rust spots, and at the same time gives them a nice gloss. No polishing required. Just put on with a small brush.

Have you seen the latest "CORN POPPER?" Well, we have it and it sells for 25c.

Also on hand a line of Cobblers' Outfits, Leather, Shoe Nails, Heel Plates, Rubber and Leather Cement, Shoe Knives, etc.

ALEX N. BARKER & CO., 201 Thames Street.

LUMBER. HARDWARE. CEMENT.

Fall Bulbs.

HYACINTHS,
TULIPS,
CROCUS,
JONQUILS,
NARCISSUS,
EASTER LILIES.

Now is the time for planting for spring blooming.

Flower Pots—All sizes.
Lanterns—All kinds,
Miller Heaters.

Wm. B. Scott & Co.,

8 & 10 Broadway.

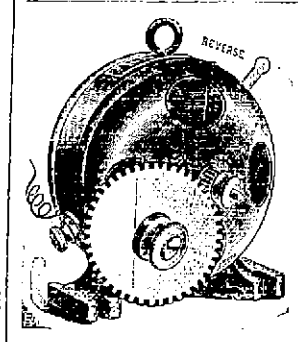

"THE KNAPP MOTOR."

This motor has a reversing switch and pulley on the shaft, also a reducing gear. It is the most complete two speed small motor ever made for $2.50.

Electric Clocks, Candle-Sticks, Flash Lights and other Electric Novelties.

Subscriptions taken for "Electricians and Mechanics" this is a scientific paper which will interest the man as well as the boy $1.00 a year, 10 cts. copy.

A COMPLETE LINE OF TUCK'S POST CARDS.

GEO. H. CHASE.

33 & 35 BROADWAY. 'PHONE 644

Care of Gas Engine and Steam Plants

In Private Houses and Business Establishments a specialty.
Light and heavy Marine Repair Work.
Storage for Automobiles and Carriages during the winter in our Concrete Automobile Garage.
Complete Vulcanizing Plant for Automobile Casings and Tubes.

NEWPORT ENGINEERING WORKS 359-365 Thames St.

Storage! Storage!! Storage!!!

Carriages, automobiles, boats, heavy articles, etc., etc., at reasonable rates, in well-aired brick building; steam heat; good light.

MORGAN'S GARAGE,

TEW'S COURT, OLD BEACH ROAD, CITY,

TELEPHONE 620. MACHINE SHOP, REPAIRS

THE TRADES.

Let us Show you the Merits of

Crawford Boilers,

Steam or Water.

CLARK & BRIGGS,

15 Mary Street, Telephones 1119, 1611.

Daniel J. Mahoney, Mason Work.

I will give you an estimate to take down your old ceilings, replacing them with new ones or concrete your cellar, repairing your chimneys, tiling your bathroom, fireplaces, vestibules, etc. Jobbing of all kinds attended to.

Residence 18 Pond avenue.

MORGAN BROTHERS

Contractors and Builders.

All kinds of Mason Work, Brick-Laying, Plastering, etc., at short notice and lowest prices.

6 DEAN AVENUE.

Telephone 1466.

J. D. DICKSON,

Electrical Contractor,

BELLEVUE AVENUE.

Joseph H. Bullock,

Carpenter and Builder.

Jobbing promptly attended to.

SHOP WHITWELL AVENUE.

Telephone 397.

JACOB J. MOHR,

Marble and Granite Worker.

All kinds of Cemetery and Building Work, Granite, Lawn Rollers and hand Marks at hand.

38 Long Wharf. Tel. 1582.

FLAG STONE. J. B. COTTRELL,

WARNER STREET,

Opposite Island Cemetery.

STONE POSTS, COFING AND FLAG STONE IN ANY VARIETY.

W. H. Coffyn,

CARPENTER and BUILDER.

JOBBING PROMPTLY ATTENDED TO.

Shop Langley Wharf Oppo. P. O.

Residence 3 Broadway.

T. B. Connolly,

Plumbing Construction, Drainage and Ventilation.

Telephone 1619. Estimates Given.

41 HAMMOND STREET.

ALEX. J. FLUDDER,

MASON WORK

In all its branches.

Draining & Plumbing work a Specialty.

Dealer in first quality Akron Drain and Sewer Pipe.

Grease Traps, Chimney Flue Lining.

Extra Heavy Iron Soil Pipe and Fittings.

Iron Cistern Covers and Frames, Stable and Yard Traps, etc.

Telephone connection. 926 Chapel Place

Don't Put it Off Any Longer.

We are always busy, but never too much so to talk over that up-to-date

PLUMBING

You have been wishing for so long. Call up 348 and we will call.

The most complete line of

FIXTURES, BRACKETS & GLOBES

Shown in the city.

Electrical work of every description.

LINCOLN HAMMETT CO.,

32 MILL STREET.

ALEXANDER BOOTH,

BUILDER.

Cement Walks, Plain and Ornamental Tile Setting.

Estimates given on all kinds of mason work.

Residence 543 Spring Street.

R. L. Oman, Jr., & Co,

Successors to Goddard & Darlow.

Tin and Sheet Iron Workers.

General Jobbing.

Rear 200 Thames Street.

CONCRETE BUILDING BLOCKS

—AND—

CONSTRUCTION.

Front Walls,
Gate Posts,
Pergola Columns,

Plain and Ornamental Building Blocks.

NOW ON EXHIBITION AT THE FACTORY, EAST BOWERY ST.

Particular attention given to plans and estimates.

Blocks for sale to contractors or individuals if required.

M. A. McCORMICK.

A UNIQUE LUNCHEON.

Knives, Forks and Spoons Excluded from the Table.

A "Silverless" Meal at Which Articles of Food Presented May be Eaten in Primitive Simplicity.

[Cornelia C. Bedford.]

The hostess who keeps eyes and ears open for new ideas in the line of entertainment will do well to try what is also called "a knifeless, forkless, spoonless luncheon;" one at which, in fact, silver is excluded from the table.

In considering the matter a first thought might be that such a meal would be difficult, if not impossible, especially for invited guests. But further thought and, perhaps, a search of cook books will bring to light the fact that many articles of food can be so prepared that, on occasion, silver may be dispensed with and primitive simplicity can be returned to, the old saying, "fingers were made before forks" being literally followed. Here is the menu which one clever hostess presented to a circle of friends, covers being laid for 12.

Watermelon in Wedges.
Cream of Corn Soup.
Saltines.
Little Pigs in Blankets.
Entire Wheat Sandwiches.
Panned Chops, Latticed Potatoes.
Fritto Misto, Biscuits.
Egg and Cucumber Salad.
Cheese Wafers.
Pumpkin Pie.
Cheese.
Coffee.

It was late in the season and the melons, brought in a week before from the field, had been lying on the cement floor of the cellar until needed. They were cut lengthwise into the wedge-shaped pieces which are the delight of the pickaninny. These were already on the table when the luncheon was served and were greeted with shouts of appreciation by the amused guests. This was, of course, one of the finishing touches, for the greatest part of the meal had been prepared a day in advance.

Two days before, pastry for the pies had been made, wrapped in a floured cloth and set aside in the ice box. Two large pumpkins were opened, peeled, cut small and steamed until tender, then rubbed through a sieve and the watery juice drained off. Sugar was added until fairly sweet, the mixture turned into a large agate kettle at the side of the fire and slowly cooked, with occasional stirrings, until very thick and rich; ginger, cinnamon and salt were then added to taste and all put aside. The morning of the luncheon it was measured and an equal quantity of rich milk added with four eggs to each quart of the mixture. The crust was rolled fitted in deep pie plates and the filling poured in, then baked in a moderate oven until set and a beautiful brown. They were then set aside to chill quickly.

The biscuits were also made on the preceding day. The usual baking powder mixture was used, but rolled until but half an inch thick and cut into tiny biscuits. The next morning they were split and buttered.

Fifteen large potatoes were pared and cut on a fluted vegetable cutter such as can be found at any good hardware store. They were soaked for half an hour, drained and again soaked in fresh cold water, then picked over and all imperfect pieces discarded (these were boiled and mashed for another meal). They were then covered with fresh cold water and left for the night. Early in the morning they were drained, dried on cloths and fried in deep fat. After draining on soft paper they were spread on clean paper on flat pans to be reheated a few moments before luncheon was served. No salt was used that they might be kept very crisp.

The batter for the fritters came next. This was made with the beaten yolks of three eggs, mixed with one cupful and a half of water and a scant teaspoonful of salt. This was stirred to a thin batter with one cupful and a half of flour a tablespoonful and a half of melted butter added, and the whites, whipped to a stiff froth, lightly stirred in. This batter is improved by being made a day in advance and kept in a cool place. An equal quantity of carrots and salsify roots were scraped and boiled in salted water until tender, then cut into fingers a half inch square and two inches long. Just before the luncheon these pieces were to be dipped in the batter, dropped into a deep kettle partly filled with smoking-hot fat and cooked a golden brown. They were drained on paper before serving.

On the morning of the luncheon plain round crackers were lightly spread with soft butter, made thick with grated cheese, and placed in the oven until a pale brown. These, cold and crisp, were served with the salad. Two loaves of entire wheat bread were made into thin sandwiches and cut in triangles. A dozen eggs were hard boiled, shelled and halved lengthwise; the yolks were carefully removed, put through a ricer and blended with two tablespoonfuls of mayonnaise, salt and pepper to taste and a quarter of a teaspoonful of mustard, then returned to the whites and each half quartered. Three cucumbers were quartered lengthwise. On each plate were placed two or more blanched leaves of lettuce, alternate strips of egg and cucumber (four of each) radiating like the spokes of a wheel; in the centre was a tiny cup filled with mayonnaise.

A dozen ears of corn were scraped and simmered with a quart of milk and a grating of onion. This, when tender, was pressed through a sieve and mixed with three pints of milk, three tablespoonfuls of butter and four of flour. This was highly seasoned and simmered for 10 minutes before serving in cups.

Four dozen oysters were washed, drained and dried. Each was wrapped in a very thin strip of bacon and pinned with a toothpick. They were quickly browned in a hot pan.

In serving, the first course seemed really the hardest proposition. Of course fingerbowls were on the table throughout the meal, but were of less actual necessity than would be apparent. The soup was served in cups. Each oyster could be daintily lifted to the mouth by means of the tiny skewer. The chops were frenched and protected by a paper frill over the bone. The component parts of the salad were readily dipped in the dressing as eaten.

PERFECT COMPLIMENT.

Perhaps the most perfect compliment on record was that paid by a young negro to his bride on his marriage day. After being made man and wife the bridegroom asked the minister what the fee would be.

"Oh, well," said the minister, knowing his circumstances, "you can pay me whatever you think it is worth to you."

The negro turned and silently looked his bride over from head to foot; then, rolling his eyes, replied admiringly:

"Why, sah, you has ruined me fo' life; you has fo' sure."

IN REPERTOIRE.

Fenburg Stock Company to be Seen All the Week at the Opera House.

The local Opera House will be occupied during the week by the Fenberg Stock Company in repertoire. The roster of the company, together with the list of plays to be presented, makes a combination not often equalled in the repertoire field. This season Mr. Fenburg has gathered one of the best acting companies of his career and has surrounded this company with a list of plays lately seen in the larger cities, which appeal to the average theatre-goer. In conjunction with the dramatic shows, a list of vaudeville acts will be presented between the acts. During the week the following plays will be given, with attention to scenic detail: "Shadow Detective" "A Son's Devotion," "Why He Divorced Her," "$10,000 Reward," "Was She Guilty?" "His Wife's Husbands" and for the first time in repertoire the hypnotic drama, "Trilby."

The attractions in Providence are Digby Bell in "Shore Acres" three evenings, and John Mason in "The Witching Hour" for the remainder of the week, at the Providence Opera House, "Around the Clock" at the Empire, musical pantomime and other vaudeville features at Keith's and burlesque at the Imperial and Westminster.

The Boston theatres announce the following for the week: Majestic, Frances Starr in "The Rose of the Rancho"; Colonial, Montgomery and Stone in "The Red Mill"; Park, in "The Morals of Marcus"; Globe, James O'Neil in "Monte Christo," Virginius and "Julius Caesar"; Castle Square, "Lohengrin"; Boston, "The Soudan"; Hollis Street, Lulu Glaser in "Lola from Berlin"; Grand Opera House, Barney Gilmore in "Dublin Dan, the Irish Detective."

The new announcements in New York are the new comic opera, "Tom Jones," at the Astor, "The Christian Pilgrim" at the Liberty, Mrs. Patrick Campbell in "The Second Mrs. Tanqueray" at the Lyric, "The Girl from the Golden West" at the Belasco and "The Rejuvenation of Aunt Mary" at the Garden. The program of grand opera at the Manhattan Opera House will be "Aida" Monday evening, "La Gioconda" Wednesday evening, "Les Contes d'Hoffman" Friday evening, "La Gioconda" Saturday afternoon and "Carmen" Saturday evening.

It was in "Du Barry," which will be seen here November 30, that Mrs. Carter achieved her greatest triumph. She is great in this play for the reason that she is temperamentally fitted for this impersonation, and it calls upon her to exert her talents to the utmost. In the whole range of the drama one will seek far and wide for another such role as that of Du Barry, one that approaches it for variety and bigness. But it must be taken into account that the story this play tells is one of the most tremendous known to history, the rise of Jeanette Vaubernier, the little milliner of the Rue St. Honore, to the supreme power, next to Louis XI., in France. It is an enthralling drama, taking first rank among modern plays.

Charles Frohman will shortly produce Austin Strong's new play called "The Toymaker of Nuremberg," which will be given with a special cast of players, and will open in New Haven the middle of this month.

Thomas W. Ryley has purchased a new musical comedy entitled "Pamabashi," book by Irwin S. Cobb and music by Safford Waters, which will be produced in Washington December 23. Early in January the piece will go to New York.

When "The Thief" was produced at the Lyceum Theatre, New York, the veteran critic, William Winter, was out of town and his critical representative who reviewed the play said it was "a weak and amateurish work." Wednesday Winter himself spiced himself on a two-column review and said "The Thief is of rare merit, remarkable significance, exceptionally well acted and ought to run 6,000 nights."

An amusement event of more than ordinary interest will occur in New York soon, when the Rork Company's big ex-Nod," will be seen. This is one of the shows into which the capital supplied by Morris Sellers Largey of Butte, Mont., was put, and which are said to exhibit the limit of extravagance in the matter of stage mounting. This big musical performance was one of the most pronounced hits ever brought forward in Chicago, where it had a run of 27 consecutive weeks. It was purchased by Mr. Largey while in the height of its run in that city, and during the succeeding 20 weeks it toured the middle West and South, rolling up a record of success which probably stands without a parallel in the history of the theatre in this country.

When Francis Wilson read the manuscript of his present success, "When Knights Were Bold," he found he had to smoke a cigarette in one of the scenes. The comedian sought Charles Frohman and tried to explain that it was impossible. The manager, who was smoking at the time a big cigar, simply smiled. Mr. Wilson further explained that in all his life no tobacco had touched his lips and that it was absolutely out of the question for him to attempt to smoke on the stage. Mr. Frohman merely replied "Rehearse it." Mr. Wilson did, and weeks went by with the audience howling at his comedy, and he with the cigarette as nervous as a fireman rescuing a case of dynamite. Once he lighted the cigarette and put the fired end in his mouth. But there is a change. The stage manager of the company went to speak to him recently while he was making up, and the comedian was smoking a cigarette.

Not of his own volition but because of the plottings of his playwrights, Charles Frohman has almost added an animal kingdom to the resources of his enterprises. By some peculiar coincidence every play he has accepted this season in some way called for the appearance of an animal in the scenes. First came "The Dairymaids," with a comedy situation calling for a real duck. It was procured and became a Stanley Wright accessory. Then came Francis Wilson with "When Knights Were Bold," and this called for a Great Dane; then John Drew started rehearsals of "My Wife," and the first page of the manuscript called for a poodle dog. Things looked comfortable for a while and then Mr. Frohman began with "The Morals of Marcus" for Marie Doro, and in this the author called for a black cat. Otis Skinner got by without animals and so did "The Thief," but for the Ade play, "Father and The Boys," in which William H. Crane is appearing, there was a call for a horse race. Further developments, however, showed it only to be an effect. In the meantime Sam Bernard had started out in "The Rich Mr. Hoggenheimer" and the stage department had to supply a worn and dilapidated cab horse, only to find out that Dustin Farnum had to have a real mustang for "The Ranger." It looked easy after that, but Paul Rubens wrote a new song for "The Dairymaids" called "The Hay Ride" and Mr. Frohman called for a pony and cart, and the animal kingdom went on increasing.

A pamphlet entitled "A Brief Description of New York," published in 1670, was sold in London recently for $1,750.

A Simple Design With Elaborate Trimmings.

So elaborate are the new trimmings and so beautiful the materials which they are designed to elaborate, that to use them successfully in either gown or wrap is to develop them axiomatically and simply. The illustrated evening coat is a striking example of this simplicity of design, which brings out not only the most graceful lines of the figure but shows off the materials and trimmings to the best advantage. The material is an oyster white broadcloth of soft satiny finish, with trimmings of soutache applied on net, and hand embroideries. The coat is smooth fitting over the shoulders, but the skirt is very circular, falling in many graceful folds well below the knees.

The large sleeves are set in with few gathers to the mandarin armhole, and over them fall the cape-like sleeves of white net as the foundation for the soutache braidings. All around the edge of this sleeve drapery are soutache fourgurinees matching the heavy front trimmings depending from the points of the simulated collar of white silk embroideries outlined with loops of soutache passed on the side. A touch of contrasting color is seen in the collar of white lace over green satin, the pattern of the lace picked out with black, grey and gold threads. The full sleeves are pleated into a deep cuff at the wrist, embroidered like the collar. A pale green satin lining complements the green in the collar.

NURSE NINA.

[West Hayes.]

Black Nurse Nina steams out in the bay;
She's watching her nurselings at their play,
Hopelessly following day by day—
And the wind blows cold.

Wonderful names those nurselings take;
Tarantula, Scorpion, Shark, Lake.
Wonderful havoc and strife they make,
For they are so bold.

Terrible secrets those nurselings know.
Deep under the ocean, to and fro,
They float and sail where no wind can blow—
The half is not told.

Alas! Poor Nina! Our nurselings will is, in new worlds, new fields to fill.
We, let them go, though our hearts stand still,
For we—we are old.

Newport, November, 1907.

FANCIES.

Noticing that the days are getting shorter, a little Germantown boy remarked that it gets late very early now.—[Philadelphia Record.

"My father once had his picter took."

"So did mine, but it took four cops to hold him."—[Brooklyn Life.

Nervous Traveler—Say, little boy, do you take this boat to Philadelphia?

Bad Little Boy—Naw, you chump. De boat takes you.—[Baltimore American.

"Did you go hunting for chestnuts this season?"

"We didn't have to. Cousin Jack tells us all his jokes."—[Baltimore American.

Epicure—Where in thunder did you get this wine?

Bluffer—That wine, sir, has been in my cellar for 25 years.

Epicure—It does you credit, sir, to have kept it there so long.—[Cleveland Leader.

Young Wife (whose husband is a scientist, to a friend—Yes, I am very happy. If my husband gets vexed about anything he sits down and calculates when the world will come to an end, and then he is all right again.—[Fliegende Blatter.

Mrs. Benham—Why don't you see him and ask him for the money he owes you?

Benham—You don't know what a plausible talker he is, my dear; if I should meet him, he would borrow more of me.—[Brooklyn Life.

"It says here," said the dead beat, "that the best cigars are always sponged."

"I don't doubt it," replied the easy man with much emphasis. "I notice you are always sponging the best ones from me."—[Chicago Daily News.

"Do you think," asked the manager, "that you grasp the author's meaning in these lines?"

"I don't know that I do exactly," replied the beautiful actress, "but what does it matter? I can cut them out and introduce a specialty, you know."—[Chicago Record-Herald.

Mayme—To tell the truth, I don't know whether I'm engaged to Phil or not.

Jule—The idea!

Mayme—Last night at the concert while the orchestra was playing a selection from Wagner, he whispered something to me. I couldn't hear what it was, of course, but I nodded, and and he's been unusually affectionate since then.—[Chicago Tribune.

PERSONALS.

....Brigadier General Anson Mills, U. S. A., retired, and Mrs. Mills have gone to Mexico to remain a month or six weeks.

....John E. Madden of Lexington, Ky., has sold to Louis Wyman, of Brighton, England, the noted trotting horse Sliko for a price said to be $35,000.

....Owing to a severe attack of grip, from which she has been suffering for several days, Miss Anna Held has been compelled to cancel her second week's engagement at a Philadelphia opera house this week. She will go to Atlantic City to recuperate and expects to open at the Grand Opera House, New York, Monday of the following week.

....News that the French government had conferred the Cross of the Legion of Honor upon Carroll D. Wright, former United States labor commissioner, in recognition of his efforts for a betterment of industrial conditions throughout the world, was made public Saturday night at a dinner at the Engineers' Club tendered by colleagues of Mr. Wright. The insignia was presented three weeks ago by M. Bronzom of the French Consulate.

....Mme Bressler-Gianoli, while singing the role of Carmen at the Manhattan Opera House Saturday afternoon, was severely cut in the wrist by a dagger in the hands of M. Dalmores, who was impersonating Don Jose. The accident occurred in the last act where Don Jose attacks Carmen and figuratively kills her. In the struggle the blunt dagger with which Dalmores was armed struck Mme. Bressler-Gianoli in the wrist, inflicting a wound from which the blood flowed freely. A physician was summoned from the audience, and the wound was dressed. It is said the injury is not serious.

....Rev. Reuen Thomas D. D., pastor of the Harvard Congregational Church in Brookline, known widely in Congregational circles in England as well as in America, died suddenly of pleurisy at his home in Brookline Saturday. He had been suffering from pleurisy for more than a week, and was unable to preach a week ago but had felt so much better the last few days that he intended to preach again yesterday. Dr. Thomas was born in Warwickshire, Eng., 67 years ago, and received the greater part of his education in England where his early preaching was done. He was called to the Harvard church in Brookline in 1875. He was the author of a number of religious books.

SHOES,

In medium and heavy weights for cooler weather.

—AT—

THE L. RUFFORD SEABURY CO.

Defective eyes should always be corrected with properly ground glasses. I have the most up-to-date optical machinery made and can make up any complicated lenses at short notice.

Eyes Examined
Artificial Eyes
Correctly Fitted.

L. N. VAUGHAN,
Manufacturing Optician.
101 BROADWAY.
Fine Repairing.
Tel. 1023.

We have just received a nice lot of

Chestnut Timber and Cypress Boards

A. & H. G. HAMMETT,
Lumber, Brick, Cement, Sewer Pipe, Hardware, Paints, etc.
319-321 THAMES STREET.

NEWPORT JOURNAL
AND WEEKLY NEWS.

LIVERY STABLES.

FOR SALE
Pair Bay Mares,

8 years old; sound, kind, fearless; weight 2,200 lbs.; long tails; drive single, good style, good drivers.

COOKE'S STABLE.
Horses Clipped.
Telephone 1013.

Ladies' Sweaters.

We have now in stock a complete line of Ladies' Sweaters, both in coat and blouse styles. The coat sweaters are exceptional values, being hand finished and knit to fit perfectly.

All sizes in red, white and Oxford, at
$1.98 each

Extra heavy quality in red, white and Oxford, at
$2.25 each

Blouse Sweaters in all colors at
$1.98, $2.98 and $3.50.

Golf Vests.

New patterns in these popular garments in black and white, red and white, etc., at
98c. each

Way Mufflers.

All colors,
50c each

The most perfect protection for the throat and neck. Everyone should have one.

Flannel Gowns and Skirts.

New styles in Flannel Gowns in lace trimmed, plain styles, stripes, etc.

Flannel Petticoats of every description.

New Embroidered Wool Flannels, in beautiful patterns, from
50c. a yard up.

Wm. B. Sherman, Jr.,
145 Thames Street.
Tel 995.

The Ramlose $3 Shoes
OR $3.50 SPECIALS!

We know there has been a reason for the remarkable increase in demand for our shoes. They give universal satisfaction.

—AT—

RAMLOSE'S, 43 Thames Street

GROCERIES.

EGGS,
5 Dozen for $1.00.

W. C. SCOTT, Postoffice Square. Telephone 543.

AUTOCRAT TEA
IN AIR TIGHT PACKAGES.
The Delight of Newport Housekeepers.
FLAVOR DELICIOUS. PRICE IS POPULAR.
For Sale by All Grocers.
BROWNELL & FIELD CO.
Providence, R. I.

GROCERIES.

Fancy Cape Cranberries
10c Quart.
LARGE, DARK RED BERRY.

New Early June Peas
10c Can.

EXTRA QUALITY
SWEET CIDER
30c Gallon.

DIAMOND CREAMERY BUTTER
30c Pound.

WALTER BAKER'S COCOA
20c Can.

—AT—

Kenyon & Smith's,
110 BROADWAY.

Poultry, Poultry, Poultry
In Abundance.

Turkeys,	25c. lb.
Chickens,	20c. lb
Fowls,	18c. lb.
Ducks, R. I.	25c. lb.

For Friday afternoon and Saturday.

—AT—

GEO. A. EDDY'S,
Cash Market and Grocery.
250 THAMES STREET.

Bleached Ginger Root,
Whole Spices,
Pure Cider and White Win Vinegare.
25 B'dway. Peleg Beyer, 11 Spring St.

C. A. Hilcken,
BOOKBINDER,
Over Hart's Book Store
NEWPORT, R. I.
Formerly 242 Thames St. Tel. 1721.

GROCERIES.

Squirrel Brand
PEANUT BUTTER
In Bulk
18 CENTS A POUND.

Freshly Salted
PEANUTS
My assortment of groceries is the most complete on Broadway.

Charles A. Manchester,
BROADWAY.

Fancy New Crop New Orleans Molasses

We have just received our first shipment of fancy New Crop New Orleans Molasses, straight from New Orleans. This is a very fancy mark of molasses, and if you have not been getting an article that pleased you send your jug here. We guarantee this will please,

50c. a gallon.

—AT—

The Boston Grocery
CITY HALL SQUARE.
BROADWAY.
O. F. WILCOX, Prop'r.
Telephone 339

Our Sales of
Coffee
Are constantly increasing. There is a reason for it. A trial will convince you of the superior quality we sell.

Don't forget the Special Sales in our MEAT DEPARTMENT Saturday Afternoon and evening.

T. FRED KAULL,
391-393 Thames Street.
Tel 474.

NEWPORT DAILY NEWS.
Published every afternoon except Sunday.
Office, 207 Thames Street.

EXCLUSIVE ASSOCIATED PRESS SERVICE.

T. T. Pitman, Proprietor.

News, $6.00 a year. 12 cents a week.
Journal and Weekly News, $2 a year.

TELEPHONE CALLS.
Business Office, down stairs, 990S
or if that is busy, 17
Editorial and Reportorial Rooms Upstairs, 762
Publisher's Residence, 18 High St., 322

The Newport Journal contains the best matter in the Daily News each week, and will be sent anywhere in the United States, postage paid, for two dollars a year in advance. Requests for change of address should give old address as well as new.

BACK NUMBERS.

Copies of the Daily News, one week old, three cents extra for each month or part of a month. Copies of the Newport Journal and Weekly News, one month old, five cents extra for each month or part of a month.

Yearly or Term Advertisers are limited to their immediate business, are guaranteed but five insertions in a week and are allowed fifty-two changes a year. Legal notices, auction sales, amusements, cards, wants and lost and found are not included in space contract.

Advertisers using both the daily and weekly papers gain the advantage of distinct classes of readers, no person reading both the daily and weekly. The Journal goes among people who read no other local paper.

NewportDailyNews

MONDAY, NOVEMBER 11, 1907.

SUBSCRIBERS WHO DO NOT RECEIVE THEIR PAPERS REGULARLY AND IN GOOD CONDITION SHOULD MAKE COMPLAINT AT THE OFFICE.

TEN PAGES.

THE LIQUOR QUESTION ON BLOCK ISLAND.

Block Island does not take kindly to the novel way of treating the license question, which a law passed in 1902 makes possible. That law divides the year into two unequal parts and provides that licenses for the sale of liquor may be refused for the larger but may be granted for the shorter period. That is to say, the natives might be willing to go dry, but might wish their summer visitors to be able to secure liquor, and incidentally their hotel keepers and others to make a little money in the liquor business during those months when most of the money is made on Block Island in all occupations. This is a peculiar arrangement on the moral side of the question. By this law the Block Islanders might say that it is all right to sell liquor to visitors, and to neighbors too, if they desire, in hot weather, but wrong to do this in cold weather.

The Islanders have just voted again on this division of the license question and the decision once more was not favorable, so that both summer and winter the island will be dry so far as the legal sale of liquor is concerned. It is not unlikely, however, that it will be somewhat wet all the year around, and that those who are not accustomed to go dry will not suffer seriously by their deprivation, but will simply be compelled to lay in a sufficient supply to last a long period.

This divided-year license scheme, which the people do not appear to favor, though the law was passed through the influence of the hotel keepers, who are chiefly interested in the matter, has a thrifty aspect, for it would take advantage of the presence of visitors to make money out of their weakness. The hotel men say, though, that with the island a no-license place fewer people are attracted there and the hotels suffer, and with them all the other forms of business which are dependent upon and cater to visitors. They seem to fear that without licenses in summer, Block Island may soon be obliged to go out of business as a summer resort, but that appears from recent experience to be an idle fear.

The division plan would be eminently hospitable, for the people would virtually say to the summer visitors: "We don't want to drink, but we want you to do so if you desire. So we give you the chance, and incidentally will take the money you spend in gratifying your appetite for liquor, and perhaps might be persuaded to drink a little with you if you should ask us to join you." This would be a somewhat new way of keeping open house, but less expensive than most others, and indeed a source of considerable revenue. But Block Island does not seem disposed to give the world a new idea as to how to conduct a summer resort, so that some other places of the kind could take a leaf out of her record and adopt the same unique plan.

RESPONSIBILITIES OF DIRECTORS.

It is true enough that the responsibilities of directors commonly sit pretty lightly on them, and there has been a growing demand for action which should impress them with a sense of their obligations to their shareholders and the public. A vigorous argument for this is made in the Atlantic Monthly under the caption of "Sinning by Syndicate." The author's line of argument is that it is useless to attack the administrative officers of corporations. They are under a tremendous pressure from the board of directors to "get results," without regard to means. The corporation, he says, treats its employes worse than an individual would, and takes chances with the public in the quality of its plant or its stock or its material as an individual would not. These propositions are to be taken with a good deal of qualification. At any rate, his argument is that the executive officers are under a severe pressure to increase the receipts and save expenses, and would lose their places if they did not "produce results." Hence, he says, prosecute the directors; if they find that the mismanagement of the company will subject them to fines or lodge them in prison they will direct their managers to operate their plants properly.

This is the view taken by a grand jury in Charleston, Ill., with the startling result that a judge of a federal court has been indicted on a charge of criminal negligence tending to produce manslaughter. There was a trolley car accident which resulted in killing 17 persons and injuring more than 50. It was bad enough in itself, but it happened also to be the third serious accident on the road within three years. It looked as if the directors employed incompetent men or did not give them good materials and equipment. This is the view which the grand jury took of it, and it indicted among other directors Judge Grosscup of Chicago. Of course he was not personally concerned in running the road, but perhaps he ought to have secured better men or spent more money on the road and the equipment. At any rate, the responsibility of directors is raised in its most sensational form when it arraigns a judge at the bar of a court on a charge of criminal negligence.

"THE SCRAMBLE FOR GOLD."

The Bank of England having advanced its rate of discount to seven per cent for the first time since 1873, in order to protect its reserves from the gold demands of New York, we shall probably hear a good deal from the silverites about the "world's scramble for gold" and the importance of supplementing gold by silver. It is hardly worth while to discuss silverism now, for the time has gone by when we might make any venture thither alone, and it is quite certain that we should have the company of no other nation. The world has tried bi-metallism, found it impracticable and given it up forever.

Nor does the "world's scramble for gold" indicate that there is a deficient supply of metallic money. The supplies of gold have enormously increased in late years and the rise of prices is generally, though with doubtful merit, attributed to these new supplies. But what is very clear is that every sort of business has expanded tremendously and that the demand for money has increased at least as fast as the supply, and probably a good deal more so. This is not consistent with the theory that redundant gold supplies have inflated prices, but it is certain and the other is doubtfull.

At any rate, no business man or bank or group of banks or commercial community keeps more gold money on hand than s necessary. It is cheaper to use the instruments of credit. Gold to meet unusual but not phenomenal demands is kept on hand. Anything which creates a phenomenal instant demand for money will cause a scarcity, and this would happen if the supplies of gold were twice as great as they are. It is only moderate emergencies which are guarded against by keeping ready money on hand. The fall of stocks and fears of banks—in other words, the impairment of credit—in New York created a tremendous demand for cash, which led to large gold imports from London. Whether one or a dozen metals were used for money, and whatever the product may be, a sudden increase in the immediate demand for specie would cause disturbance and inconvenience.

RAILROAD CASUALTIES.

The interstate commerce commission furnishes statistics of the casualties on railroads in the United States which are amazing. In the year ended June 30 last there was a total of 81,256 casualties, 5,000 persons killed and 76,256 injured. This shows an increase of 10,752 casualties, or 775 in the killed and 9,977 in the injured, as compared with the previous year. These figures include only accidents to passengers and to employes while actually on duty on or about trains. There was an increase in all classes of accidents, except in those due to car coupling and from striking against overhead obstructions, those due to collisions and derailments having increased to an alarming degree.

The question of the exclusion of Japanese immigrants is expected to come up in Congress at its coming session and it is believed that it will be one of the most serious problems with which the administration and Republican leaders will deal this winter. From the Pacific coast comes an insistent demand that Japanese shall be excluded from American soil, and the delegations in Congress from states in that region are planning to introduce and press to passage, if possible, an exclusion bill.

Three Central American states—Nicaragua, Honduras and San Salvador—have agreed upon a treaty under the terms of which all pending differences will be settled and the friction caused by former difficulties removed. Although the text of the treaty is not made public, an official message to a representative of one of the republics in Washington says: "All differences and disagreeable relations between the countries have been completely obliterated, and most friendly relations now exist."

The meeting of the Representative Council this evening promises to see a number of important municipal reforms introduced and discussed. There is little doubt that it will be an interesting session.

A decided element in Alaska is working for home rule in that territory, and the Republican convention, which will meet in Juneau in the latter part of this month, is expected to see a fight on the subject. It is said that the delegates from the Nome and Fairbanks districts will go to the convention pledged to home rule for Alaska and opposed to the policy of Governor Noggatt, who has asserted that that territory does not desire self-government.

A report comes from Ohio that Senator Joseph B. Foraker will enter the race for the Presidency within the next 10 days as an open and avowed candidate against Secretary of War William H. Taft. If Foraker is to become a candidate for Ohio's endorsement, his contest will be made in the primaries. There is little chance that either he or Taft will receive the Presidential nomination if there is a divided sentiment in the state.

Snow is reported from the West. There is a snowy feeling in the air here.

THE PRESENT TIMBER SUPPLY.

[Milton O Nelson, in Review of Reviews.]

Lumbering on a large scale is conducted chiefly in the coniferous forests. The hardwood forests have gone into consumption mainly by way of the small mill. What the original American forest was in terms of lumber feet no one will ever know. Even as recently as the census of 1880 official estimators were so far wide of the facts regarding the timber then standing that any estimate of the original supply can be only a blind guess. What the remaining forests contain, however, is more nearly known, though the Pacific Forest is yet in large part an unknown quantity. The best credited estimators, one of them being the federal Forest Service, reckon our present standing merchantable timber at about 2,000,000,000,000 feet. Of that amount about 400,000,000,000 feet are hardwoods, the rest conifers. Of the total standing timber, the Northern States are credited with 500,000,000,000 feet the Southern States with 700,000,000,000 feet; the Western States with 800,000,000,000 feet. These figures mean little except for purposes of comparison; but they give real information as to our supply when it is known that our annual cut from this forest is 40,000,000,000 feet. This means that at the present rate of consumption our forests will last but 50 years.

"A VILE PRETENDER."

[The Baltimore Sun.]

Like sauerkraut, scrapple and lobster a la Newburg, the pumpkin pie is an exotic in these parts. It was brought here from New England 185 years ago, and it is to be found today upon the bill of fare of every public coffee house in Baltimore, but is has never been truly naturalized. It is still a benighted alien—tolerated, but not loved. The people of Maryland are polite to it, but they have no confidence in it.

A consideration of the pumpkin pie's anatomy is sufficient to make these suspicions seem reasonable and just. It is, in fact, an arrant fraud. It wears a wig and a mask. It pretends to be something that it is not. Calling itself pumpkin pie, it is, in reality, spice pie. The spices in it give it its flavor. The pumpkin is reduced to the lowly office of a bulk producing solvent or medium—that same office which sand fills in sugar, sawdust in oatmeal and prune juice in rye whiskey.

Thus examined in the cold glare of actual fact, the pumpkin pie becomes obviously bogus and unspeakably contemptible. The pumpkin in it is a mere stalking horse. One might substitute watermelon rind, cymling or mock orange for it, and no one would be the wiser. As a matter of fact, common rumor hints that in the pumpkin pie of commerce apple butter and glucose are employed in that nefarious manner; and not only apple butter and glucose, but also cornstarch and bran.

THE HOBBIES OF A QUEEN.

[The Dundee Advertiser.]

Queens are invariably exempt from the mystery that veils the age of women, and they can never abate a day from the cold calculation of the calendar. Wilhelmina, Queen of the Low Countries, was 27 the other day, and has reigned for nearly 17 years, the first eight of which were under the guidance of her mother, a princess of Waldeck Pyrmont, and sister of the Duchess of Albany. For six and a half years the queen of Holland has been wife of Henry, Duke of Mecklenburg, "Prince des Pays Bas," as he was formally styled on the occasion of his marriage. Queen "Wilhelmientje," as she is known to her subjects, has many hobbies; her dairy at Het Loo is one of them. Her majesty is a practical dairymaid, who can milk a cow, churn the butter and make it into the deftest pats. The dairy began by being a hobby, but so successful did it become that it is now run as a paying business. The queen is very fond of music, and has organized a series of "slum concerts" to brighten the lives of her poorer subjects. During the winter in The Hague these concerts which are given in large halls by excellent singers and instrumentalists, engaged at the royal expense, are open to the inhabitants of the poorer quarters only. Queen Wilhelmina is also an expert needlewoman and is interested in the Industrial School at Amsterdam, where some wonderful needlework is done, which is eagerly bought by the best people as being exceptionally well made.

THE CHRISTMAS SCRIBNER'S.

The announcement of the sumptuous Christmas number of Scribner's Magazine promises a treat to its host of friends in this section of the country. It is, as usual, dressed in a beautiful cover, and among other notable contributions contains some beautiful colored illustrations done by Sarah S. Stilwell, sympathetic in treatment of "The Child in Fairyland." Among other contributions is a poem by George Meredith entitled, "The Wild Rose;" and an interesting series of illustrations showing in the original colors the important collection of medallions by Josiah Wedgwood.

For Sale and For Rent,
HOUSES.
A few of the offers are VERY ATTRACTIVE in price.
APPLY TO
RICHARD C. DERBY,
136 Bellevue Avenue.

WATER.
Persons desirous of having water introduced into residences or places of business should make application at the office of the Newport Water Works, 5 West Marlborough Street. Office hours from 8 A. M. to 5 P. M.

AROUND RHODE ISLAND.

Worcester Division Employes of New Haven Road Laid Off.

General Secretary Stratton to Go to Fall River—Providence Y. M. C. A. Men Honored.

One hundred and fifty track and construction laborers and a considerable force of bridge carpenters were dropped from the pay rolls of the Worcester division of the New Haven road Saturday. The division embraces the 200 miles of road with headquarters in Providence and the laborers live at various points. The reduction is in accordance with the recent order from New Haven to cut down the force all over the system. Although the company's general policy is to stop work on new construction, several uncompleted jobs are still being prosecuted at various places along the line.

It is expected that Arthur T. Stratton for the past 17 years general secretary of the Pawtucket Young Men's Christian Association, will be chosen secretary of the Fall River Association to succeed Secretary Spence. At a meeting of the directors of the Fall River association this evening it is probable that a call will be extended to Mr. Stratton and that he will accept, to begin his duties January 1. His name has been under consideration for some time. Mr. Stratton last week resigned his position with the Pawtucket association, the resignation, to take effect January 1.

At the joint conference of the Young Men's Christian Associations of Rhode Island and Massachusetts in Taunton Saturday former Governor George H. Utter was elected a member of the executive committee for two years. Professor George G. Wilson of Brown University and A. C. Day of Providence were among the directors chosen for the four-year term. The report of the treasurer showed $7,411 on hand. It was voted to appropriate $30,000 for the work of the organization during the coming year and it was decided to add another religious worker and another field secretary to the staff.

The last of the fall outings of the Rhode Island Citizens' Historical Association was made Saturday, the members visiting the old French settlement in the town of East Greenwich. The settlement was made by 45 French Huguenot families in 1688. Five years later the settlers were warned by the English colonists to leave. Some of them did go, but others remained. The site of the colony is now covered by a growth of trees brought from France. Among the families descended from the French exiles are those bearing the names of Corey, Money, Burton, Mowry, Turner, Cornell, Collins, Brown, King, Jackson, Delano, Noyes, Doolittle, Tiffany, Hasbrouck, Field, Grant, Le Valley, Dyer, LeBaron and Tourtellot. The sites of the old church and school house were seen by the members of the society. An historical paper was read by Miss Bertha Knight and addresses were made by Thomas W. Bicknell, J. N. Arnold and others. The old Quidnesset Church and the Seminary Church, the old foundry and grist mill, and the Tourjee farm house, the latter more than 200 years old, were among the places visited.

With addresses by clergymen of several denominations the corner-stone of the Woodbury Union Chapel at Conimicut was laid Saturday afternoon. There was an attendance of about 200. The exercises opened with prayer by Rev. W. H. Lane, pastor of the Baptist Church at Shawomet, who was followed by George A. Collins of Olneyville, who read an original poem. The corner-stone was laid by Mrs. Beulah Parker and Mrs. Ida E. Wright. Mrs. Parker gave the land on which the church is being built, and the building is to be named after her mother, Rev. E. Tallmadge Root, field secretary of the Federation of Churches of Rhode Island; Rev. C. A. Denfield, rector of the Church of the Transfiguration (Episcopal) at Edgewood, and Rev. W. H. Lane of Shawomet made addresses. A supper was served at the home of Mrs. Edward F. Parker, and there was a reception at the home of C. M. Leighton.

The decision of the New York, New Haven & Hartford road not to grant petitions for half fare for school children is announced by Vice President Buckland. A few weeks ago it was stated by the company's attorney that the question of a special rate for school pupils was under consideration, and there was general expectation of a substantial concession.

THE OPIUM CROP IN CHINA.

[Samuel Merwin in "Success Magazine."]

No one knows how much opium was grown in China last year. There are estimates—official, missionary, consular; and they disagree by thousands, and tens of thousands of tons. But it is known that where the delicate poppy is reared it demands, and receives, the best land. It thrives in the rich river bottoms. It has crowded out grain and vegetables wherever it has spread, and has thus become a contributing factor to families. Its product, opium, has run over China like a black wave, leaving behind it a misery, a darkness, a desolation that has struck even the Chinese, even its victims, with horror. China has passed from misery to disaster. And as if the laws of trade had chosen to turn capriciously from their inexorable business and wreak a grim joke on a prostrate race, the solution, the great step, has failed in its purpose. The trade in Indian opium has been hurt, to be sure, but not supplanted. It never will be supplanted until the British government deliberately puts it down. For the Chinese cannot raise opium which competes in quality with the Indian drug. Indian opium is in steady demand for the purpose of mixing with Chinese opium. No duties can keep it out; duties simply increase the cost to the Chinese consumer, simply ruin him a bit more rapidly. So authoritative an expert as Sir Robert Hart, director of the Chinese Imperial customs, had hopes that the great step would prove effective. In "These from the Land of Sinim" he has expressed this hope:

"Your legalized opium has been a curse in every province it penetrates, and your refusal to limit or decrease the import has forced us to attempt a dangerous remedy—we have legalize native opium—not because we approve of it, but to compete with and drive out the foreign drug; and it is expelling it, and when we have only the native production to deal with, and thus have the business in our own hands, we hope to stop the habit in our own way."

INVERTED GAS LIGHT FIXTURE, GLOBE AND MANTLE, 75c.
Gas Stoves, $1.50, $2.50, $3.
Oil Heaters, $3, $3.75, $5.
A large stock of Horse Blankets which we will sell very cheap.
DANIEL E. SULLIVAN,
Old City Hall Novelty Shop.
Tel. 665.

Card of Thanks.

The family of the late Mr. Christopher S. Peckham wishes to thank their many friends for their courtesy, kindness and sympathy for them in their recent bereavement.

Rhode Island Lodge, No. 12. I. O. O. F.

The brothers are requested to meet at the Lodge Room, Tuesday, Nov. 12, 1907, at 1:30 P. M., sharp, to attend the funeral of our late brother, John Pitman P. G.

James M. Pate, N. G.
Gustavus Stimpson, Recording Secretary.

Ice Cream and Ices.
Fresh-Made Candies, Chocolates and Bon Bons.
Cakes Plain and Fancy.
For Customers Where Quality Counts.
HERMANN D. FRASCH,
Telephone 887.

CITY OF NEWPORT.

Poll Tax Notice.

ALL VOTERS who have not been assessed a tax on either real or personal estate have been assessed a poll tax of $1, and are hereby notified to call at the office (or send by mail) and pay the same between October 15 and November 15.

The office is open daily from 10:30 A. M. to 1:00 P. M., and on Saturday evenings from 7 to 9 o'clock.

Chapter 900, section 1 of 1899 and Chapter 47, Section 6 of 1895, provide as follows:

If any person against whom a tax is assessed in accordance with the provisions of this Chapter shall refuse or neglect to pay the same for 30 days after the same is due, the collector of taxes shall demand the same of such person with 25 cents for the cost of such demand and if any such person upon whom demand is made as aforesaid shall neglect or refuse to pay such tax, together with the cost of making such demand within five days after the date of such demand, then the collector of taxes shall unless said tax has been remitted, as is herein before provided levy upon the body of said person and commit him to jail in the county of Providence, there to remain until he shall pay such tax and all legal costs, including cost of making the demand as aforesaid, or be discharged therefrom in due course of law.

The Supreme Court of the State has recently rendered an opinion sustaining this law in every particular.

H. W. COZZENS,
Collector of Taxes.
Room 10, City Hall.
Newport, R. I., October 12, 1907.

THE BIJOU,
39 THAMES STREET.
$10 in gold, ticket 404, Mrs. James Anthony; 13 Warner street.
$10 in gold, ticket 165, Miss Grace James, 67 Third street.
$5 in gold, ticket 390, Mrs. S. P. White, 2 Willow street.

The Latest
Teddy Bear Music Boxes,
Price $2.
PIANO
To be
GIVEN AWAY.
Value $400.
Ticket with paid purchase.
BARNEY'S MUSIC STORE,
154 THAMES STREET.

LIBBY'S
HOME-MADE
JELLY,
Crab Apple
and Grape.
9 BROADWAY.

THE WEATHER.

BOSTON, Nov. 11, 8 A. M.—Forecast for Boston and vicinity—Partly cloudy to cloudy, and colder tonight; Tuesday, fair and colder; light to fresh north to northwest winds.

WEATHER CONDITIONS.

There is considerable cloudy weather today over the central and eastern portion of the country, but without precipitation except at a few scattered stations. The temperature is generally lower. In New England at 8 A. M. it was between 30 and 48, at New York 44, Washington 42, New Orleans 58, St. Louis 24, Chicago 30, Denver 24, San Francisco 54.

J. W. Smith,
Forecast Official.

LOCAL CONDITIONS.

	8 h	12 h	14 h
Temperature,	42	50	53
Barometer,	29.99	30.00	30.00
Wind,	N	N W	N W
Weather,	Cloudy	Cloudy	Cloudy

MINIATURE CALENDAR.

MONDAY, NOVEMBER 11.

Sun rises	6 h 29 m
Sun sets	16 h 27 m
Moon sets	22 h 03 m
Length of day	9 h 58 m
Day's decrease	5 h 19 m
High water	11 h 49 m; — h — m

TUESDAY, NOVEMBER 12.

Sun rises	6 h 31 m
Sun sets	16 h 26 m
Moon sets	23 h 15 m
Length of day	9 h 55 m
Day's decrease	5 h 22 m
High water	12 h 34 m; 24 h 56 m

WEDNESDAY, NOVEMBER 13.

Sun rises	6 h 32 m
Sun sets	16 h 25 m
Moon sets	— h — m
Length of day	9 h 53 m
Day's decrease	5 h 21 m
High water	1 h 39 m; 14 h 01 m

Moon's Phases.

First Quarter, Nov. 12, 12 h 14 m, E.
Full Moon, Nov. 19, 19 h 04 m, E.
Last Quarter, Nov. 27, 23 h 21 m, E.
New Moon, Dec. 5, 5 h 22 m, E.

NEW TODAY.

	Page
Uneeda Biscuit	6
Harvest Supper	5
Bohemian Beer	2
To Let—Cottage	9
Argo Cook Book	3
Wanted—Woman	9
Argo Red Salmon	2
Argo, Argo, Argo	8
Rooms and Board	9
R. I. Lodge—Notice	4
Lost—Gold Thimble	4
Old Postage Stamps	9
For Rent—Tenement	9
Walsh Bros.—Buffets	5
For Rent—Apartment	9
W. A. Maher—Victor	2
F. B. Coggeshall—Meats	1
Furniture etc., at Auction	10
Barney—Record Cabinets	10
Tiverton—Liquor Licenses	9
To Let—Furnished House	9
The Kazanjian Co.—Carpets	1
Wanted—Situation by Cook	9
Wanted—Girl for Housework	9
Kenyon & Smith—Sweet Cider	3
J. F. Marden—Household Royal	7
Cooke's Stable—Mares for Sale	3
Boston Branch—Extra Stamps	5
Barker B. & R. Co.—Col. to Let	9
A. C. Titus Co.—Heating Stoves	1
Wm. B. Sherman, Jr.—Sweaters	3
Family of C. S. Peckham—Card	6
W. G. Peckham—House for Sale	4
Alaska Packers Asso.—Red Salmon	7

TO INSURE INSERTION ON THE DAY DESIRED CHANGES OF ADVERTISEMENTS SHOULD BE SENT IN THE NIGHT BEFORE.

TO RENT,
Stable, Elizabeth Street, near Catherine Street.
Cottage, King Street, near William Street.
HERBERT L. DYER,
1 TRAVERS BLOCK,
Cor. Bellevue Avenue and Bath Road.

HEATING APPARATUS
PROMPTLY INSTALLED.
—BY—
Philip F. Conroy,
187 Thames Street.

Estate in Middletown.
For sale in Middletown a small estate situated near Paradise road, consisting of one-half acre of land with modern cottage of nine rooms and stable.
House has bath room and conveniences and stable has room for three horses.
Price of this estate is $3,500 of which $2,000 can remain on mortgage to the right party.
Henry Bull, Jr.,
Real Estate and Insurance.
183 Thames St.

Catering for Balls.
F. H. Wiswell, Prop. New Perry House is making a specialty of catering for Parties, Clubs, and Banquets.
Phone, 616.

NOTICE.
To the Public—This is to certify that I will continue the business of Boat Building and Repairing, Hauling and Storage of Boats, etc., which was conducted by my late father, Mr. Luke Hiiven, at the old stand, Spring wharf. I respectfully solicit your patronage.
Very truly yours,
WALTER S. HIVEN.

THE NEWPORT JOURNAL
AND WEEKLY NEWS.

ARCHITECT JOHNSTON,
69 Mill Street.
Prepares plans for buildings of all kinds; also alterations to buildings. Estimates furnished and work executed quickly.

REAL ESTATE AGENCY (Estab. 1887.)
132 Bellevue Avenue, Newport, with Branch Office at Jamestown.
All branches of real estate business conducted by A. O'D. Taylor assisted by his two sons, at Newport Head Office, Bankers, the Aquidneck National Bank, Newport. A. O'D. Taylor is also Commissioner of deeds for the States of Massachusetts, New York, Pennsylvania, Illinois, Michigan, New Jersey, Wisconsin and for the District of Columbia; is Notary Public for the State of Rhode Island. Office hours 9 till 6. Telephone No. 320.

BORN.

McGOWAN—10th inst., a daughter to Mr. and Mrs. James A. McGowan.
BRADLEY—In Plymouth, Massachusetts, 7 November, a son, Frederick, to Doctor and Mrs. F. H. Bradley.

DIED.

PITMAN—In this city, 10th inst., John Pitman, in his 71st year.
Funeral services at his late residence, 9 Mount Vernon St., tomorrow (Tuesday) at 2 o'clock. Relatives and friends are invited to attend.
CHASE—In Middletown, 9th inst., Flora A., wife of James R. Chase.
Funeral services at her late residence, Chase's lane, Tuesday, 12th inst., at 1:30 P. M. Relatives and friends are invited.
MAHONEY—In Providence, 10th inst., Timothy, son of the late Peter and Ellen Mahoney, formerly of this city, aged 59 years.
Funeral Tuesday at 9 A. M. from St. Joseph's Church, Hope street.
BISHOP—In Providence, 9th inst., Thomas Edward Bishop, in his 10th year.
HEBDITCH—In Providence, 10th inst., Mary Isabella, wife of Frederick L. Hebditch, in her 62d year.
RODGERS—In Providence, 9th inst., John J. Rodgers.
THOMPSON—In Providence, 10th inst., Lyman Augustus Thompson, in his 65th year.
SIMMONS—In Providence, 9th inst., G. Martin Simmons, in his 54th year.
WOOD—In Warwick, 9th inst., Alonzo A. Wood, in his 71st year.

ROBERT C. COTTRELL, Undertaker and Embalmer, 322 & 324 Thames Street. Residence 104 Mill street. Telephone at office and residence.

STORAGE WAREHOUSE,
7 Tew's Court.
The Newport Storage Company solicits your patronage. Most moderate charges for storage of fine household effects, pianos, merchandise, carriages, sleighs, trunks, books, etc. Separate rooms if desired. Estimates for moving cheerfully given. Business office 39 Bellevue avenue, corner Catherine street. Telephone No. 770.
C. H. WRIGHTINGTON,
Manager.

TREES.
A large stock of Ornamental and Street Trees of many varieties; also Flowering Shrubs and Vines.
WILSON'S NURSERIES.

FOR SALE.
BUILDING LUMBER FOR SALE. Doors, windows, sinks, clapboards, bricks, flagstones, gas and water pipe, marble mantelpieces. R. H. Peckham, Building Wrecker, 14 Robinson street.

NEWPORT
7. For Sale — Large House, Bliss Road. Terms easy.
W. G. Peckham, Westfield, N. J.

THE STATE OF RHODE ISLAND AND PROVIDENCE PLANTATIONS.

NEWPORT Sc.
TOWN CLERK'S OFFICE.
JAMESTOWN, R. I.
November 4th, 1907.

To the Qualified Property holders of the Town of Jamestown, Rhode Island.

GREETING:

PURSUANT to the General Laws of the State of Rhode Island, a By-law of the Town of Jamestown in relation to Special Town Meetings and a petition addressed to and received by the undersigned (said petition being signed by Benjamin S. Cottrell and others and dated Oct. 26th, 1907) you are hereby notified that a Town Meeting will be held in the Town Hall in said Town on **Tuesday, November 12th, 1907** at One o'clock in the afternoon and you are hereby notified and warned to meet or assemble in said Town Meeting in said Town Hall on Tuesday November 12th, 1907 at One o'clock in the afternoon to take into consideration and to take some action upon the following questions, viz:

1. Will the Town subscribe to additional stock in the Jamestown and Newport Ferry Company?
2. And if so, how much?
3. Will the Town vote to loan to said Jamestown and Newport Ferry Company any sum of money not exceeding Twenty Thousand Dollars and take as security for said loan a mortgage upon all the property and franchises of said corporation subject to the existing mortgage held by said Town?
4. And if so, how much will it loan on said property?

WITNESS my hand and seal the day and year first herein written.
Wm. P. Caswell Town Clerk.

TOWN OF PORTSMOUTH.

Special Notice to Owners and Keepers of Dogs.

An Ordinance Prohibiting Dogs Going at Large in the Roads and Highways of the Town of Portsmouth:

WHEREAS the public safety and health is endangered by the prevalence of the disease of rabbies in dogs in the Town of Portsmouth and adjoining towns, and

WHEREAS it is necessary in order to prevent the spread of said disease that dogs shall not be permitted to go at large in the roads and highways of said Town for a considerable period of time until said disease be abated, it is ORDAINED by the Town Council of the Town of Portsmouth as follows:

SEC. 1. No dog shall go at large in any road or highway within the limits of the Town of Portsmouth and every dog shall be deemed and held to be going at large within the meaning and intention of this ordinance which is loose or unsecured by a leash. Every owner or keeper of any dog found go at large on such road or highway shall be fined five dollars, one half thereof to the use of the complainant and one half thereof to the use of the Town to be be applied to the support of the public schools therein:

SEC. 2. This ordinance shall take effect upon its passage.

Per order of Town Council.
WILLIAM F. BRAYTON, Council Clerk.

FIRST-CLASS
Funeral Work,
Wedding Work and Decorations
A Specialty. Prices Low.
H. J. HASS, 196 Thames St.

OTHER PROJECTS FOR COUNCIL.

Appropriation for New Schoolhouse, Building Ordinance and Recommendation of Committee of Ten.

The Representative Council will meet this evening for what promises to be an important meeting. Many things will come up for consideration; so many, indeed, that it is a question whether the Council can do much more than hear the propositions and refer them to appropriate committees to investigate and report. Some of these projects were mentioned in the News Saturday, but there are others.

One is the resolution of the School Committee, passed at the October meeting, that a proposition be submitted to the taxpayers asking for authority to spend $60,000 in building a new and modern schoolhouse to replace the two old structures on the Farewell—Edward street lot. The School Committee expects to secure $20,000 of this from the school funds, and the taxpayers are asked to authorize the issuing of $30,000 of four per cent bonds, to run 50 years.

Another project which it is understood is to come up is a building ordinance. This has long been needed and several attempts have been made to pass out, but all have thus far failed. The present Council can find one already drawn up, which with a few changes may prove to be about what is needed.

The committee on a revision of the valuation of Newport will have an interesting report, with a number of recommendations. This committee has done some strenuous work preliminary to the making of this report. Work was begun in May and a number of clerks were busy for a while making copies from the old records, which could be used in the work. The field work began in July and daily, from 9 to 5, the members of the committee, with maps and records, could be seen going about the city. To prepare these figures and data for further use there was an evening session, lasting from 7:30 to about 10:30. The result of this work, continued for months on a scientific plan, is now ready for the action of the Council. If it is accepted the city will start with a new assessment plan, a thing which has been needed for years.

The report has a number of recommendations, one of which is for the creation of the office of permanent clerk to the Board, with daily office hours. This clerk will keep the records of all transfers of property up to date and will greatly facilitate the work, in the opinion of the committee, and the committee has had enough experience to know something about what is wanted.

There are other resolutions, accepting the revised scheme of valuation and recommending it to the board of assessors, providing that the city clerk and the probate clerk shall notify the clerk of the assessors of records in their offices which affect title to property, so that he may look them up, and for the better enforcement of the present ordinance relating to permits for alterations and the notification by the police of all such work.

There is a recommendation for suitable safe space for the assessors department, to keep its valuable records so that they will not be in danger from fire, and another making provision for the payment of the cost of the revision work when it is completed.

CANDIDATES IN PLENTY.

Nomination Papers for Mayor, and Many for Aldermen and Councilmen.

There is an increased boom in the matter of nomination papers. Today ten papers for mayor were taken out. This does not mean that ten new candidates for mayor are to be put in the field, but that ten papers are to be circulated for one new candidate for mayor—name not given.

The aldermen for the First, Second, Third and Fourth wards have taken out papers. There are three papers out for aldermen from the Fifth ward and one has been filled, for Councilman J. Joseph M. Martin, who is to go into the aldermanic fight. It would not be surprising if there were as many as six candidates from this ward. Three now named as being in the field are Councilman B. M. Anthony and Oscar Schultz and former Councilman P. J. Morgan, but others are promised. There is one paper out from the Fourth and one from the First ward, in addition to the present members, and there is talk of others from the Fourth. It seems quite safe to say that there will be no scarcity of candidates for the aldermanic positions. Just what the salary will be this time will be known in advance, for the Representative Council will fix the salaries of mayor and aldermen for next year at the meeting this evening.

A batch of 15 papers for Representative Council has been taken out for the First ward, and a batch of 25 for the Fourth and Fifth wards. The Second and Third wards have as yet had only individual papers taken out.

AN APPEAL TO FIRST WARD REPRESENTATIVES.

To the Editor of the Daily News:

It is now a good while that a large section of the city, mostly in the First ward, has been deprived of the benefit of the city bell ringing—something it had had from ancient times. It is proposed to build, just across from where stood the old North Baptist Church (now only a memory but one that may well be treasured) a needed modern schoolhouse. It seems as if provision to restore our bell ringing might easily be made by including a tower and a suitable bell in the plan for the schoolhouse. We are paying for what has been taken away from us and bestowed where it was not needed. Will our First Ward representatives represent us in this matter and see that the tower and bell are provided? If they were, it is reasonable to suppose that one of the bell ringers would then be assigned to this bell. We always had it. We need it. We want it. We ought to have it. Will our representatives be active for our interests?

A First Ward Voter.

Newport, Nov. 11, 1907.

A BELATED STORM STORY.

Charles Borden of Fall River, who is at present working here as a carpenter, had a lively experience in the storm last Wednesday. He had gone with his family to Prudence in his power catboat and after buying 60 bushels of potatoes, to be delivered later, started home. The storm became so severe that he anchored his boat off the Middletown shore and went home by rail. Later he sent for the boat and the messenger reported that it was gone. In the meantime the boat went ashore at Prudence and was recognized as Mr. Borden's, and as he had left under bad weather conditions it was feared that he and his family had been lost. At came out right, except for the damages to the craft.

THE PROVIDENCE REVOLVER CLUB'S SHOOT.

The first annual match for the championship cup of the Providence Revolver Club was shot Saturday and was won by Arno Argus of the club, with a score of 417. H. E. Tuttle of Waltham, Mass., was second, with 405, R. C. Miller third, with 387, and William Amy of Portsmouth fourth, with 381. The winner used a .45 Colt, the others using .38 Colts. There were many good shots in attendance and excellent shooting was done. The distance was 50 yards at a standard target.

PROBATE COURT.

In the probate court this morning letters of administration on the estate of Garrett Ahearn were granted to Michael H. Ahearn. The first and final accounts of the administrators on the estates of George B. Field and Henry A. Heath were allowed. The inventories of the estates of Maria Spaulding and Amelia S. Bush were allowed. Permission was granted to sell at private sale personal property of the estates of Dennis W. Sheehan and Amelia S. Bush, and to sell real estate of Marie Spaulding.

The petition for the removal of the administrator of the estate of James Bohanna was continued for further hearing.

JAMESTOWN.

[Regular correspondence of the News.]

Owing to the threatening weather and occasional showers yesterday was the quietest Sunday on the island this fall. Only about one third as many people as on previous Sundays during the autumn took advantage of the last late Sunday night trip of the ferry for the winter to visit the island.

The entertaining committee of the fire department held a meeting Saturday evening to make arrangements for a series of six whists and dances.

Mr. Charles T. Knowles of Brooklyn is visiting relatives here.

Miss Mary Stewart has returned from a visit to Providence.

Mr. Nicholas Carr and the Misses Carr of Providence spent Sunday with their parents, Mr. and Mrs. T. G. Carr on Shore road.

Mrs. Kern has closed her cottage on Shorby Hill for the winter and left for Philadelphia.

Mr. E. N. Tefft is in Providence for the day.

Mr. and Mrs. Benjamin Anthony of Portsmouth are on the island today.

DOGS WITH WOODEN LEGS.

[Tit-Bits.]

Quite a number of dogs are trotting about with wooden legs, a representative was informed by a well known maker of artificial limbs and surgical appliances.

The last canine patient fitted up with a wooden leg was a Hertfordshire sheepdog which got its paw shut in a door, necessitating the amputation of the limb.

"He was a very docile patient," said the operator who fitted the new leg on; "a great contrast to other dogs I have treated. Some of them make a frightful fuss—barking, biting, scratching, doing everything they know to prevent me getting near them. Then it takes some time to teach them to use the new leg. They will carry it held out straight in front of them, just as they did the stump of the original leg—a strange sight, as you can imagine. Then they get to use the leg as a sort of prop to rest on when standing, and hit by hit the fact dawns upon them that it isn't a bad dodge for running on!"

Horses come next to dogs in frequency of custom for artificial limbs.

Cows are also sometimes supplied with wooden legs. So far there has been no case of cats being thus treated, but they, like dogs, are occasionally provided with glass eyes.

LOCAL BRIEFS.

—Mr. William C. Miller of New York is visiting in town.

—Mr. William Crooke is quite ill at the Newport Hospital.

—The Block Island boat brought 109 barrels of fish from the island today.

—Chief Boatswain Cooper, U. S. N., left today to join the Glacier in New York.

—Mr. Frank J. Hughes, of the Newport Transfer Company, is on his annual vacation.

—Ex-Alderman Herbert Bliss announces that he is a candidate for mayor this year.

—The condition of Colonel Addison Thomas, who has been ill, is materially improved.

—The School Committee will hold its monthly meeting this evening. It promises to be a short session.

—Mr. and Mrs. Michael H. Kearney celebrated the eighteenth anniversary of their marriage at their residence on Morton avenue today.

—Mrs. Walter N. Hill and Miss Helen F. Smith arrived in New York today on steamer Minnetonka, from an extended trip to India and to Europe.

—A new boiler for the cold storage plant now under construction has arrived and this morning was carted to the company's wharf. Contractor Paulson, who is to do the work, arrived today.

—Neil Burgess, the well known comedian, will present his comedy, "The Country Fair," at the Opera House Monday evening, November 18. Mr. Burgess appearing in his original role of Abigail Prue.

—Sunday evening Mrs. James Easton entertained the Rover football team at her home on Marsh street. Many vocal and instrumental solos were rendered by the team, with Benjamin Crowell at the piano. John West was chosen captain of the team of 1908, and James Easton manager.

—Chief Gunner's Mate David Hepburn, U. S. N., who recently arrived from the Pacific coast and who has been ill, owing to the long journey, is convalescent at the United States Hotel, where his family has been during his absence. He was able to leave his room for the first time today.

—Miss Edith L. Riggs of this city has accepted a position on the teaching staff of East Greenwich Academy, taking a place made vacant by a resignation. She will teach Latin, English and history, and entered upon her work today. Miss Riggs is a graduate of the Rogers High School in 1901 and of Boston University last June.

—Captain Luth's little auxiliary sloop In Time, which went ashore at Hog Island in the recent storm, is found to have struck a sandy beach, where she was driven high and dry above the reach of an ordinary high tide and, apparently little damaged. It is thought that she can be skidded to the water and launched without special difficulty.

—Rev. A. P. Record of Springfield, Mass., preached yesterday in his former pulpit, that of the Channing Memorial Church, to a large congregation, and at the close of the service held an informal reception, during which many of his former parishioners shook hands with him. Rev. William Safford Jones, pastor at Channing, preached in Mr. Record's church at Springfield.

—There are still many petty officers at the Training Station who have been reported to Washington as on the available list for sea duty, but who as yet are not sure whether they will be called upon to go with the battleship fleet. They expect to go but would much like to stay, and yet they are now where they would like the matter settled. Most of the apprentice seamen who will go in the various drafts are well aware of their prospective cruise.

MR. ANDREWS ACCEPTS CALL.

Religious Secretary of Brooklyn Naval Y. M. C. A. to Fill Place of Mr. Garson.

Mr. E. O. Andrews has accepted the call to the secretaryship of the Army and Navy Young Men's Christian Association, which was extended to him last week by the committee of management and the Women's Auxiliary of the Association, and will begin his work immediately after the departure of Mr. William Garson, whose resignation will take effect December 15.

Mr. Andrews has had several years' experience in Young Men's Christian Association work, having been engaged in railroad work for several years and for the past four years religious secretary of the Naval Young Men's Christian Association at Brooklyn in charge of the religious and social work.

He is well known in Newport, where he has frequently spoken at the Newport and Army and Navy associations, and at the Naval Training Station, where he has conducted several entertainments.

Now that the Newport Association is assured a new building, efforts are being pushed to obtain a building for the Army and Navy Association, and the Committee of Fifteen, in charge of the joint movement for two buildings, will earnestly prosecute its labors in behalf of the Army and Navy branch.

MR. ROBBINS NOT AVAILABLE.

To Remain Another Year at Head of Bar Harbor Association at Increase of Salary.

Mr. Samuel J. Robbins, formerly boys' secretary of the Newport Young Men's Christian Association, has recently been engaged for another year as general secretary of the Bar Harbor Association, at an increased salary. It will therefore be impossible to secure him, for the general secretaryship here, as several of those interested in the local Association had hoped, at least until next autumn. It is possible, if there is a general desire to call Mr. Robbins to the Newport Association, that the position will be filled temporarily until such time as he is available.

THE SAVING STOPPED.

Later It Was Resumed, But the Inspectors on the Job Failed to Return.

There was a catastrophe at Harbor Master Gladding's shop this morning. The spile driver was at work outside and the tops of the spiles which had been cut off were in process of being turned into firewood, against the prospect of cold days next winter. Charles T. Dennis was doing the sawing, and was also singing, and everything seemed all right. Two competent inspectors were in the job. They were satisfied that everything was going on properly, and had just started for the door when the collapse came. The section of floor under the sawing went down and Mr. Dennis was precipitated into the water beneath. The inspectors made a hasty break for the door and have not been seen since.

There was no damage, other than the breaking of a cross-piece on which the section of flooring depended, and the ruffling of Mr. Dennis's feelings. That this ruffling was not of a permanent character was shown when he moved his sawing material out on the solid wharf and continued his work. The inspetors, however, failed to return to see that the work went on properly.

THE FUTURE NEW YORK.

[New Broadway Magazine.]

The docks around Manhattan Island will presently be unable to accommodate the enormous shipping that enters the port of New York, and plans for the construction of docks on Long Island are already under way. First in importance of the seriously considered improvements is Jamaica bay, east of Coney, on Long Island—six hours nearer New York than any other available point outside the immediate harbor. The long channel trip is avoided, the route to sea is shorter and more direct, and more than enough time is thereby saved to make the train trip to Manhattan inconsiderable. Improved railroad facilities, by tunnels under the city and rivers, and the tremendous railroad development of western Long Island, already under way, make Jamaica bay as near the centre of the city as South Brooklyn or Jersey. By these improved facilities passengers and freight can be carried directly through or about the city to or from any portion of the North American continent. Twenty years from now, the tourist to Europe may cross the continent and never leave his car until the train draws up on a Jamaica bay dock. The saving of time in mails is of even greater importance to the commercial world. With four-day boats, daily mails and quick transmission through the post-office, the time now taken for a letter mailed in London to a New York address will be reduced one-half.

A year ago, Mayor McClellan, co-operating with business organizations of the city, appointed a commission to examine the feasibility of the Jamaica Bay project and to suggest plans for its realization. The Jamaica Bay Improvement Commission has recommended the purchase of 9,000 acres of shore land around the bay at a cost of $26,000,000, draining and walling it at a cost of $27,000,000, and then spending $50,000,000 more for buildings and docks. The city would co-operate with the federal government in dredging the bay itself to a depth of fifty feet, the sand removed being utilized to build up the shore land. The federal government, it is suggested, would build a long jetty out into the ocean and dredge a channel to the bay. The route suggested would bring ocean steamships to New York along a channel running up around by Coney Island and Manhattan Beach.

LOOK Through our this week's showing of

Distinctive Millinery.

An excellent collection of handsome Trimmed Hats in all the desirable and stylish shapes—a complete line of colors. Exceptional values for $5, $6, $7 and $8.

B. F. Downing, 3d, 191 Thames St.

BOSTON BRANCH GROCERY.

EXTRA GREEN TRADING STAMPS THIS WEEK.

Spice-Cured Corned Beef, 6c., 8c. and 10c.
$1 worth of stamps with every piece.

Monogram Creamery Butter, 2 lbs. for 60c. $1 worth of stamps.

Best Java and Mocha Coffee, 30 cents a lb. $1 worth of stamps.

Our highest grades of Formosa English Breakfast and Ceylon teas, 49c. a lb. $2 worth of green stamps.

Rib Mutton Chops 15c a lb. Double stamps.

6 Bars Bee Soap for 25c. 50c. worth of stamps.

2 Cans Early June Peas, for 25c. $1 worth of stamps.

2 Cans Best Corn, for 25c. $1 worth of stamps.

2 Cans Cold Packed Highest Grade Tomatoes, for 25c. $1 worth of stamps.

6 Large Boxes Matches for 25c. $1 worth of stamps

3 lbs. Hamburg Steak Cut from Choice Fresh Beef 29c
$1 worth of stamps.

Sirloin Steak 17c. a lb.

Davis Corn Starch 5c. a package.

Full Line Fresh Vegetables.

Tel. 790. BOSTON BRANCH, 160 Thames St.

DID A GOOD JOB.

Rigger Hoists 25-Foot Steel Stack Into Place at Fort Adams—Launch for Captain Metcalf.

Lieutenant Colonel Willard and Captain Metcalf were interested spectators at the power house at Fort Adams Saturday, when the new steel stack was hoisted into place. Contractor McCormick had secured W. J. White of Mystic, a rigger, with proper tools, to do the work and all who saw it done agree that he was right on his job. The stack is 85 feet high and weighs 13 tons, and was placed on its steel bed as tenderly as though it were an ordinary clay pipe. Now that the stack is in place Constructing Quartermaster Metcalf has been authorized to advertise for new breechings for the stack. The proposals were issued today.

The constructing quartermaster is to have a launch with which to run to Saunderstown, Fort Greble and other out-of-the-way places where his duties call him. The present connections with Fort Greble and Saunderstown are such that it is a question any day when one starts for those places whether he will arrive that day or the next. There is a call for daily inspections at Fort Greble and Saunderstown, while the present contracts are under way, and there is also work at other places in this district, so that a suitable boat has become a necessity if the work is to be inspected.

A BAND CONTRACT.

The Fort Adams band is still having trouble in securing engagements. It recently entered into a contract to supply music in this city, bids having been asked for by a certain organization and the Fort musicians being slightly the lowest. In some way report was made to Washington that the band had underbid local organizations, and orders were received to cancel the contract, or charge at least as much as the lowest local bid. The local organization promptly made a new contract with the government band.

ROAD BILL
—OR—
Butter Ball Duck, Black Duck, Teal Duck.
—AT—
ROONEY'S, 261 Thames St.

HARVEST SUPPER
Will be Given Under the Auspices of the Improvement Society of the
FIRST BAPTIST JOHN CLARKE MEMORIAL CHURCH
IN THE VESTRY
Wednesday, November 13, 1907,
From 6:30 P. M. to 7:30 P. M.
Tickets 25c.

Furniture Values Assembled for Thanksgiving.

A Remarkable showing of
BUFFETS.
New Patterns. Right Prices.

EXTENSION DINING TABLE,
Made of quartered golden oak and hand polished. Legs have carved claw feet, 6 ft. extension. $14.85

Unmatchable showing of
Solid Oak DINING TABLES from $7 up.

Walsh Bros., 220-222 Thames St.

INSTRUCTION.

Mrs. T. W. Freeborne,
228 SPRING STREET,
TEACHER OF PIANO.
Also Kindergarten Classes in general elementary work. Modern methods.
Phone 1537.

Instruction in Dancing.
ODD FELLOWS HALL. MONDAYS.
Special Notice to Ladies.
Beginning Monday Sept 23, the price per lesson for ladies attending the adult class will be 25 cents.
Mr. & Mrs. John Dugan.

Edison Gold-Moulded Records
For November.
—AT—
Griffith's,
158 Thames St.
Call and hear them.

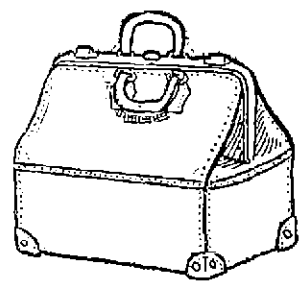

Henry Biesel & Son,
256-258 Thames Street.

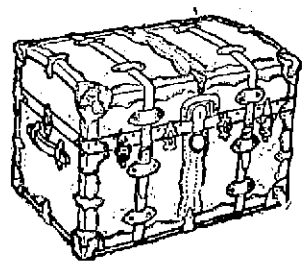

NEWPORT HOSPITAL.
(Legal Title.)
A Strictly Private Institution.
Incorporated 1873.
With its patients in the various wards of the Hospital, and with its out-patient departments and district nursing service the Newport Hospital covers quite well the needs of the sick poor of Newport. It deserves and asks the liberal support of all who are interested in caring for or in any way relieving suffering humanity.
"An institution of beneficence may be without dishonor a perpetual mendicant upon the charities of the community.
That which it is always giving it may be always receiving.
It is the incoming and outgoing of the heavenly breath of Charity."
Newport, R. I., October 29, 1907.

AMUSEMENTS, LECTURES, ETC.

NEWPORT CAHN & CROSS CO., Mgrs. OPERA HOUSE
Week commencing Monday, Nov. 11
The Fenberg Stock Co.,
PRESENTING
Latest Dramatic Successes and Advanced Vaudeville.
Monday Evening,
Why He Divorced Her.
—5—
High Class Vaudeville Acts
HEADED BY
HARRY McKEE,
Protean Character Change Artist,
—Special Feature—
QUIGG, MACKAY and NICKERSON,
—America's Best Musical Act—
Matinees—Wednesday and Saturday.
Ladies' night, Monday.

The Boston Sinfonia Quintet,
The Leading String Club of the Boston Symphony Orchestra.
MASONIC HALL,
Monday Evening, Nov. 25, 1907,
AT 8:15 P. M.
All seats reserved 50 cents.
Subscription list now open at Barney's Music Store, 154 Thames St. Tickets at Barney's Saturday, Nov. 23, at 9 a. m.

Afternoon Tea & Sale.
SATURDAY, NOV. 9, AT THE
Home for the Aged.
87 Washington St., near Battery Park.
Home open for inspection from two until six o'clock.
All donations of cake, candy and fancy articles will please be sent to 3 Division street, Miss A. J. Tanner.

WANTED!
Everybody in Newport to know that the Lyric Club will hold Hops in Realty Hall every Tuesday evening during the winter. Assisted by the famous Lyric Singing Orchestra.
Tickets 25 cents.

COAL AND WOOD.

Best Quality Family
COAL.
Also Wood for Open Grates and Kindlings.
PINNIGER & MANCHESTER CO.
Perry Mill Wharf. 341 Thames St.
Telephone 144.

D. J. SULLIVAN & CO.,
508 Thames St. Tel. 575.
DEALERS IN
Old Co's Lehigh, Egg and Furnace
Lykens Valley stove,
Wilkesbarre and Lorberry
COAL
ALL SIZES
Oak, Hickory and Pine Wood.

Wilkesbarre, Lorberry, Lehigh and Lykens Valley Coal,
IN ALL SIZES.
Hickory, Oak and Pine Wood.
NEWPORT COAL CO.,
SUCCESSORS TO
Gardiner B. Reynolds Co.,
OPPO. POSTOFFICE.
Telephone 222.

Attention, Marketmen & Grocers!
I want a few carloads of VEGETABLE BARRELS.
I will pay 10c. each for them, to Fulfill a Contract.
I offer 5c. each for good Lime, Plaster, Cement and Basket Barrels.
HENRY A. THORNDIKE,
Newport and New Bedford.

COLUMBIA GRAPHOPHONES.

A revolution in talking machines. Reproduces the human voice with all the volume of the original.
In the greatest world contests all manufacturers being represented, the GRAPHOPHONE and COLUMBIA RECORDS have always taken the FIRST, and HIGHEST POSSIBLE AWARDS.
A. C. LANDERS & SON,
167 Thames Street.
Covell's Block.

BUTTER LOWER.

LANDERS & PECKHAM
142 Thames Street
Telephone 914.

In these days when minutes count
You need an accurate watch.
HAMILTONS
Meet every requirement because they are adjusted to
Temperature
Five Positions and
Isochronism.
Try one with our guarantee.
BLAINE,
246 Thames Street.

Newport Transfer Express Co.,
Baggage and Freight.
Main Office, 272 Thames St.
(Fall River Line Ticket Office.)
The only Express Company checking baggage from residences to destination.
Consignments of freight solicited.
Information in regard to baggage or freight cheerfully given.
Tel. 371. Call Us Up
739. FRANK J. HUGHES,
1051. General Manager.
Branch Offices: Stable Marsh Street. Full River Line Wharf.

Badger Fire Extinguishers

Are superior to others and instantaneous in operation. The turning over of the extinguisher puts the chemicals into action so quickly that in less than ten seconds a stream of gas and water is directed on the fire, even at a distance of forty to fifty feet. They work automatically with no valve or stopcock to open or corrode, and are unfailing in operation. In competition with other extinguishers the "Badger" heads the list in every respect.

THE PECKHAM CO.,
34 feet. Thames Street

"WELFARE OF THE POOR."

Governor Hughes to Speak at Charity Organization Anniversary.

NEW YORK, Nov. 11.—On the occasion of the twenty-fifth anniversary of the Charity Organization Society of this city a conference of national significance will be held in Carnegie Hall November 19, 20, and 21, which is expected to bring together charity and social workers from all parts of the country. The general theme of the several meetings to be held is the "Welfare of the Poor." Governor Hughes will be the chief speaker at the opening meeting, and other persons of national reputation will be present. The subjects to be discussed will be the great increase in population, the increase in the cost of living and conditions.

CLEVELAND RABBIT HUNTING.

Ex-President's Health Said to Be Rapidly Improving.

PRINCETON, N. J., Nov. 11.—For the first time since his illness ex-President Cleveland today made a trip into the hunting preserves in the country near here. Accompanied by his son Richard and C. Priest of Princeton, Mr. Cleveland went rabbit hunting. It is stated that Mr. Cleveland's health is rapidly improving.

TO ASSEMBLE NOVEMBER 14.

Vice President of Council of Empire to Open Russian Parliament.

ST. PETERSBURG, Nov. 11.—It was announced that the third Russian parliament will assemble November 14 at the Tauride palace. An imperial decree was issued today, instructing M. Goluboff, vice president of the council of the empire, to open the session. There will be no reception of deputies by the emperor at the winter palace.

SASKATCHEWAN A BISHOPRIC.

Name to be Prince Albert, and Monsignor Pascal Head of Diocese.

ROME, Nov. 11.—The Congregation of the Propaganda has decided to raise the vicariate apostolic of Saskatchewan, a district of the Northwest territories of Canada, to a bishopric, and change its name to Prince Albert. Monsignor Albert Pascal will be appointed bishop of the new diocese.

THE BILL BOARD CAMPAIGN.

General Crusade in Every City Plans to Rid Country of This Nuisance.

Plans for the extension of the campaign against billboards will be one of the important subjects discussed in the yearly meeting of the American Civic Association, to be held in Providence, November 19-21, in connection with the convention of the National Municipal League.

Already the crusade against the obnoxious, unsightly billboard begun by the civic association is producing substantial results in various parts of the country. For the most part, the agitation against the billboard as a nuisance has consisted of an appeal to public sentiment and an effort to obtain restraining legislation, but it is realized that still more practical methods must be adopted if the billboard as an eyesore is to be eliminated.

One of the objects sought in the crusade is to have uniform legislation taxing the billboard passed by the various State Legislatures, and to this end, it is probable that a bill will be drafted to be submitted to legislatures in session during the present winter.

Thus far the best results of the war upon the bill boards have been in California, where there is a determined effort to keep the avaricious advertising agencies from blotching the state's unsurpassed scenery in this manner. California scored a legal victory of the first importance over the billboard daubers when, in a decision by the Santa Clara county court, it was held that a billboard may be declared a nuisance, and an offense to the eye and "esthetic" sense.

Hitherto the billboard agents have sought to defend their work by asserting that a thing offensive only to the eye could not be a nuisance, and upon several occasions courts have held that "esthetic" objections to billboards could not compel legal action.

Los Angeles has an ordinance imposing a tax of a cent a square foot upon all billboards within the city's limits.

New York City, Pittsburg and Cincinnati are taking an active interest in the campaign against billboards and Boston has had a recent experience illustrating the indifference of billboard agencies to the views of citizens.

Despite a vigorous protest, a beer sign was erected upon the Hotel Pelham, fronting the Boston Common, for which the owner of the property received $3,000 a year. So flagrant was his offence that Donelley, the boss bill poster responsible for erecting the sign, was disciplined for erecting the sign by the national association.

In other cities the bill posters and sign painters are equally bold and every available space is being sought to be occupied by signs of every kind.

Various ways have been suggested for ridding cities of the unsightly billboard. While the enactment of appropriate legislation is being proposed as a general remedy, it also has been urged in several places that the boycott of advertisers be adopted as an effective method of convincing them that billboards are not desirable.

WILL THE PRESIDENT APPOINT A TARIFF COMMISSION?

[James W. Vaughan, in The Circle.]

In appointing a tariff commission, President Arthur did the best he could, but President Roosevelt can do better. He has a larger field to draw from. The subject is better understood now than it was a quarter of a century ago. He can appoint men whose character, ability, fairness, and public spirit will command the respect of Congress and the country.

The commission should be composed of men who have no financial interest in any industry which the tariff touches. They should be men who have made a profound study of economic and industrial questions, and who, having no momentary connection with any activity affected in any way by any tariff schedule, can look at the question on all sides, and can look at it sanely and impartially. There are hundreds of such men in the United States. In its hearings in the various business centers, the commission can get the views of men of experience in all the great interests. It can thus learn what all the important industries ask, and is free to form its own judgment after it has heard everything worth hearing from them all.

Composed of men of that sort, the commission would hold a somewhat similar relation to Congress that a body of expert accountants bears to a corporation whose financial affairs have become tangled, and which wants to have its bookkeeping straightened out so that it can make a new start, a[illegible] month, is expected [illegible] the subject. It h[illegible]

make the start on correct lines. Having no responsibility for the complications which called them in, and having no prejudices or preposessions of any kind to impede them, the accountants' sole function would be to bring order out of the confusion, and they could be relied on to do their work with intelligence and scrupulous fairness. Their judgment would be accepted promptly and implicitly by the average board of directors.

Like the Interstate Commerce Commission, the tariff commission should be a permanent body. Permanence would enable it immediately to correct any mistakes which it might make in any duties. It would always keep in close touch with the situation. In these days, when the discovery of new sources of production and the invention of new appliances and methods are frequent, industry equips itself to win new markets and thus business conditions change swiftly.

LOCAL BRIEFS.

—Mr. and Mrs. F. H. Prince and family have sailed for Europe.

—Mr. J. D. Barton Willings has returned to his cottage on Webster street.

—Mr. Henry Bentley of England is guest of Mr C. H. Wilson at Oakland Farm.

—Mr. Louis L. Lorillard, Jr., is engaged in the automobile business in New York.

—Mr. and Mrs. John R. Drexel and Mr. W. Hute Neilson returned to New York today.

—Mr. and Mrs. Stuyvesant Fish are at their country place, Garrison-on-the-Hudson, for the winter.

—Officer and Mrs. Denman quietly celebrated the forty-third anniversary of their marriage yesterday.

—The Misses Morgan, daughters of Mr. and Mrs. P. H. Morgan, are now spending some time at Vienna.

—Rev. and Mrs. James Austin Richards have gone to New York, to make a brief visit to Mrs. Richards's parents.

—Mrs. Narman Dell, Whitehouse is recovering from a serious illness at her house in East Fifty fifth street, New York.

—Mr. and Mrs. Ernest Iselin will take possession of their house, at 29 East Fifty-sixth street, New York, at the end of this month.

—Mrs. Woodbury Kane returned Saturday evening from New York, where she attended the funeral of her nephew, Mr. Louis DeForest.

—Mrs. Natalie Schneck Collins has taken apartments in the new annex of Hotel Savoy in New York, which she will occupy during the winter.

—Mrs Lewis Cass Ledyard will give a reception December 11, at her New York residence, to introduce her daughter, Miss Muriel Morris.

—Mr. and Mrs. T. Shaw Safe and their son, Kenneth Safe, who have been in Europe since early summer, arrived Saturday evening at their villa on the Cliffs.

—Mr. and Mrs. Albert Lewis of Bear Creek, Pa., arrived Saturday evening at the Swan cottage, "The Kedge," corner of Old Beach road and Gibbs avenue, for the winter.

—There will be a meeting of the Committee of Fifteen, in charge of the joint movement for securing funds for the two Young Men's Christian Associations, tomorrow afternoon.

—Mr. and Mrs. Robert Goelet are at the home of Mrs. Ogden Goelet, Fifth avenue, New York. Mrs. Ogden Goelet left last week for England, to visit her sister, Lady Herbert.

—The pavement repair gang is at work on Broadway again today, but the pavement is so full of moisture that the flare torch is used to dry and warm it before patches can be put on.

—Mrs. Clarence Reeve of San Antonio, Texas, who is spending the winter with her mother-in-law, Mrs. David B. Reeve, sang very acceptably at the services at St. George's Church yesterday.

—An intoxicated soldier fell on Thames street Saturday night and was badly cut about the head. He was removed in the city ambulance to the hospital.

—A number of cottage homes are being erected in the northern part of the city and from the increase in the Second and voting list, there is evidently a steady growth in that section of the city.

—Lieutenant Commander William W. Phelps Saturday relieved Lieutenant Commander H. A. Wiley as executive officer of the Naval Training Station. Lieutenant Commander Wiley will be executive officer of the Kentucky.

—Officer Sweeney has gone to New York to spend two weeks with his mother, Mrs Mary A. Sweeney. A dinner was given in his honor today in New York by Mr. and Mrs. Cazeau Pinard, who also entertained Mr. Sweeney at a theatre party.

—The examination for positions as corporals in the Artillery Company will be held Thursday evening of this week. The election to fill the position of adjutant, made vacant by the promotion of Lieutenant Colonel King, will be held at the next monthly meeting, November 26.

—The wedding of Miss Louise Roman Baldwin, daughter of the late Christopher Columbus Baldwin, to Mr. William B. Bristow, was celebrated today in the chantry of Grace Church, New York. The bride was given away by her brother Mr. J. D. Roman Baldwin. Mr. Bristow is a son of the late Benjamin H. Bristow.

REVOLUTIONARY ARMS SEIZED.

Soldiers in the Vladivostok Garrison Said to Be Implicated.

VLADIVOSTOK, Nov. 11.—Bombs, arms, ammunition and correspondence of a revolutionary organization, including in its membership soldiers belonging to the local garrison, have been seized in the naval workshops here.

A DIMINUTIVE BABY.

One of the Smallest and Most Perfectly Formed Known to Science.

CHICAGO, Nov. 11.—One of the smallest and most perfectly formed infants of premature birth ever known to medical science lies controlledly in a diminutive incubator in the room of its mother, Mrs. Edna Hess, wife of Charles Hess, a civil engineer. The baby, when born October 19, weighed little more than a pound, and measured about 14 inches in length. Over his perfectly formed wrists his mother easily slipped her wedding ring. During the weeks that have elapsed the baby has gained only a few ounces, and now weighs but a pound and a half.

MINER WAITS CERTAIN DEATH.

May Take a Year to Reach Place Where Man Is Entombed.

MAHONOY CITY, Pa., Nov. 11.—Alive and unhurt, but in darkness that will never be lifted, Michael McCabe, a miner, is awaiting certain death by starvation 800 feet below the surface of the earth, in the Draper colliery, near here.

While McCabe was at work he fired a blast which blew away one of the mine pillars. He fled in the working direction, and got into a blind shaft. A fellow-workman managed to get out of that wing of the colliery before the roof caved in. The mine breach extends to the surface where it yawns 6 feet wide, right in front of McCabe's home where his wife and six children vainly hope for his rescue. Mine officials say it may be a year before it will be possible to reach the place where the man is shut up.

NEWMAN SMYTHE TO RETIRE.

Congregational Clergyman Resigns from Connecticut Charge.

NEW HAVEN, Conn., Nov. 11.—The nouncement is made that Rev. Newman Smythe, pastor of the Center Church, and one of the best known Congregational preachers in the state, is to retire. Dr. Smythe is a member of the American board of commissioners for foreign missions, and as a gifted author and scholarly preacher is widely known. The church will take action on his resignation at a meeting next Sunday.

After Once Tasting

Vinol

no one wants an old-fashioned cod liver oil preparation or emulsion, because Vinol is a much better body-builder and strength-creator for old people, weak children, and for coughs, colds, bronchitis, etc. If it does no good we will return your money.

WRIGHT & HAY, Druggists, Newport, R. I.

MEN ARE POWERLESS

To Fight Against Disease Unless They Strike at the Underlying Cause.

To treat Dandruff, and Falling Hair, with irritants or oils on which a parasitic germ will prosper is like scooping water from the ocean to prevent the tide from rising

You cannot accomplish a satisfactory cure without having a right understanding of the fundamental causes of the trouble.

You must kill the Dandruff Germ.

Newbro's Herpicide does this because it is specially made to do that very thing.

When the germ is removed, the hair has no choice but to resume healthy growth and beauty.

"Destroy the cause, you remove the effect."

Sold by leading druggists. Send 10c. in stamps for sample to The Herpicide Co. Detroit, Mich

Two sizes—50 cents and $1.00.

JOHN H. CALLAHAN, Special Agent

SEA MOSS FARINE *for Delicious and Appetizing Custards, Ice Cream or Puddings. A 25c. Package will make 16 quarts dessert dishes or 10 gallons of Ice Cream. Sample Free. [illegible] Mfg. Co. Brooklyn N. Y.*

Uneeda Biscuit

A food to work on—
A food to smile on—
A food to sing on—
Energy and good-nature in every package.
The most nutritious wheat food.

5¢ *In moisture and dust proof packages.*

NATIONAL BISCUIT COMPANY

CLOTHING

OTTO,
MEN'S TAILOR,
Makes a Specialty of
Evening Suits and Dinner Coats.

244 Thames St.

Fall Woolens
—IN THE—
NEWEST SHADES
—OF—
Brown and Greys
NOW IN STOCK.

Neil McLennan,
TAILOR,
200 Thames Street.

IMPORTED PRINTS
French and English.
Call and examine our Collection

Wiseman
112 BELLEVUE AVENUE.

REAL ESTATE AND INSURANCE.

ELM STREET
2-family house
5,000 feet of land
$2,300.

2-family house
good lot
$2,900.

EDWARD L. SPENCER,
Realty Building.

LOOK!
THIS IS YOUR LAST CHANCE FOR A SMALL BUILDING LOT ON WASHINGTON STREET EXTENSION. ONLY FOUR REMAIN UNSOLD.

FIRE INSURANCE

J. B. PARSONAGE,
525 Spring St. Cor. Narragansett Ave.

FIRE INSURANCE.
COMPANIES REPRESENTED.
Royal Ins. Co. of Liverpool.
Ins. Co. of North America of Phil.
German American Ins. Co. of New York.
London Assurance Corp. of London.
N. Y. Underwriters Agency.
Fidelity Ins. Co.
Queen Ins. Co. of America.
American Central Ins. Co.

DEBLOIS & ELDRIDGE,
152 Bellevue Ave., Newport, R. I.
5 East 33d St. New York, N. Y.

For Rent.
Tenement of 6 rooms; modern improvements. $18; location near postoffice.
Tenement on Thames street; 5 rooms; $14; improvements.
Tenement of 5 rooms with improvements. $11; good location.
Tenement of 5 rooms, $10.
WM. LOFTUS,
234 SPRING STREET.

A 10 PER CENT INVESTMENT
On Newport Business Property; location Thames Street.
Property has about 30 feet frontage and 105 feet depth.
This is a rare opportunity as an investment. Come in and talk it over.
CLARENCE A. HAMMETT,
323 Thames Street.

C. E. WEEDEN,
Real Estate and Insurance Agent,
JAMESTOWN, R. I.
Valuable shore property for sale at a bargain.
Also beautiful building sites with view of Ocean and Bay.
House Lots from $300 upwards.
FIRE INSURANCE.
Policies written in the best companies on Cottages, Stables and Furniture.

Bellevue Laundry,
Pond Avenue and Warner Street.
We make a specialty of starch work.
All of our shirts are starched and ironed by hand.
Work called for and delivered to any part of the city.
Telephone 393.

TRAVELERS' DIRECTORY.

NEW YORK, NEW HAVEN AND HARTFORD RAILROAD.
Time Table in Effect OCT. 6, 1907.
Leave Newport for Fall River, Taunton and Boston, week days, 6.50, 8.10, 9.00, 11.04 A. M., 1.00, 3.05, 5.00, 9.05 P. M. Return, leave Boston 6.35, 8.50, 10.50 A. M. 12.00, 2.30, 3.55, 4.50, a6.00, 6.50 P. M. Sundays: leave Newport 7.02, 8.00, 11.00 A. M., 2.00, 5.00, 9.05 P. M. Return 6.27, 8.50 A. M., 12.50, 4.27, 5.50, a6.00 P. M.
Middletown and Portsmouth 6.50, 9.00, 11.04 A. M., 1.00, 3.05, 5.00, 9.05 P. M.
Tiverton—6.50, 8.10, 9.00, 11.04 A. M., 1.00, 3.05, 5.00, 9.05 P. M.
Middleboro—11.04 A. M., 3.05 P. M.
Hyannis—11.04 A. M., 3.05 P. M.
Provincetown—3.05 P. M.
Plymouth—11.04 A. M.
New Bedford—6.50, 8.10, 11.04 A. M., 3.05, 5.00 P. M.
Providence (via Fall River) 6.50, 8.10, 9.00, 11.04, A. M., 1.00, 3.05, 5.00, 9.05 P. M.
a—Run from Fall River.
W. G. BIERD, Gen'l Supt. A. C. KENDALL, Gen'l Pass'r Agent.

BLOCK ISLAND and PROVIDENCE.
Popular Steamer NEW SHOREHAM.
Lv. Commercial Wharf, Newport, Tuesdays, Thursdays and Saturdays 1:15 P. M., due Block Island 3:30 P. M. Returning lv. Block Island Mondays, Wednesdays and Fridays 8:00 A. M. due Newport 10:15 A. M., Providence 12:30 P. M.
THE NEW ENGLAND STEAMSHIP CO.
S. C. WILSON, Agent, Newport.
F. C. COLEY, Gen. Pass. Agt., New York.

Enterprise Transportation Co.
"THE NEW LINE."
NEWPORT —TO— NEW YORK **$1.10**
ROOMS $1.00, $1.50, $2.00.
Ferry leaves foot of Mill street, every week day, 7:30 P. M., connecting at Jamestown for New York.
Boats leave New York at 5 P. M., from Pier 10 East River foot of Wall street week days.
Ticket and freight, Ferry wharf foot of Mill street.
Perfect Service. Immaculate Cleanliness.
Wireless Telegraph.
—Only Independent Line to N. Y.
Tel. 335.

REAL ESTATE AND INSURANCE.

Fine Building Lots
On the east of a street that has been accepted by the city on the Birckhead property, Mary street, are on the market. Apply for particulars to
W. S. COOPER,
62 MILL STREET.

EXCEPTIONAL OPPORTUNITY!
Splendid large house, Webster Street. Perfect plumbing, heating, etc. Price $3,700.
J. F. J. O'CONNOR,
ESTATE AGENT, 32 FRANKLIN ST.

NEW YORK HOUSES AND APARTMENTS,
For Rent and For Sale
—BY—
FREDERICK H. PAINE,
10 Catherine Street

TRAVELERS' DIRECTORY.

FALL RIVER LINE
FARES REDUCED.
$2.00 to New York.
For First Class Limited Tickets.
Reduced Fares to All Points South and West.
Palatial Steamers Plymouth (new) and Providence in commission. Orchestra and Wireless Telegraphy on each.
LEAVE NEWPORT Daily at 9:15 P. M. returning leave New York, Pier 19, North river, foot of Warren street, daily at 5:00 P. M. Touching at Newport at 2:30 A. M., due Fall River 4:30 A. M.
For tickets and staterooms apply at New York and Boston Despatch Express Office, 272 Thames street, J. I. BRIENE, Ticket Agent.
THE NEW ENGLAND STEAMSHIP CO.
C. C. GARDNER, Agt., Newport, R. I.
E. C. COLEY, Gen. Pass. Agt., N. Y.

OLD COLONY STREET RY. CO.
Newport & Fall River Time Table.
Leave City Hall, Newport, for Fall River via Middletown, Portsmouth and Tiverton, 6:10 A. M., then ten and fifty minutes past the even hour and half past the odd hour, until 10:10 P. M., then 11:15 P. M.
Sundays 6:50 A. M. Then same as week days.
Return Leave City Hall, Fall River, for Newport via Tiverton, Portsmouth and Middletown, 5:10 A. M., then ten and fifty past the odd hour and half past the even hour until 10:20 P. M., then 11:15 P. M.
Sundays 6:20 A. M. Then same as week days.
Leave City Hall, Fall River (for Stone Bridge only) 1:00 P. M. and 6:10 P. M.
Return Leave Stone Bridge for Fall River 5:25 P. M. and 6:45 P. M. Not run Sundays.
NEWPORT CITY CARS.
Leave One Mile Corner for Morton Park, 6:00 A. M. and every 15 minutes until and including 11:00 P. M. Sundays 6:30 A. M. then same as week days.
Return Leave Morton Park, 6:22 A. M. then every fifteen minutes until 11:22 P. M. Sundays 6:52 A. M. then same as week days.
Leave Franklin Street for Beach 6:45 A. M., then every 15 minutes until and including 5:45 P. M. then for Cliff avenue only from Franklin street WAITING ROOM 6:25 and every 15 minutes until and including 10:15 P. M. Sundays same as week days.
Leave Beach for Franklin Street 7:0 A. M. and every 15 minutes until and including 6:00 P. M. Then from Cliff Avenue 6:22 and every 15 minutes until and including 10:37 then 11:00 P. M. Sundays same as week days. Subject to change without notice.
GEO. F. SEIBLE, Gen. Supt.
C. L. BISBEE, Div. Supt.

Newport & Prov. Railway Company
Short Line--Low Fares.
In Effect September 30, 1907.
Via N. Y., N. H. & H. R. R.

Leave Newport	Arrive Fox Point	Leave Fox Point	Arrive Newport
6.50 a. m. to Bristol Ferry only			
7.40	8.45	7.05 a. m.	8.15 a.m.
8.35	10.45	8.05	10.15
9.25	11.45	9.05	11.15
10.25	12.45 p. m.	10.05	12.15 p.m.
11.35	1.45	11.05	1.15
12.35 p. m.	2.45	12.05 p. m.	2.15
1.35	3.45	1.05	3.15
2.35	4.45	2.05	4.15
3.35	5.45	3.05	5.15
4.35	6.45	4.05	6.15
5.35	7.45	5.05	7.15
6.35	8.45	6.05	8.15

7.40 to Union Street only.
9:00 to Bristol Ferry only. Returning leave Bristol Ferry 9:15 P. M. arrive in Newport 10:30 P. M.
10.30 A. to Car Barn only.
11.15 P. M.
Cars leave Washington Square for Training Station on the hour and half hour from 7.00 a. m. to 10.30 p. m.
SUNDAY TIME TABLE.
Leave Newport for Providence—8.35, 9.35, 10.35, 11.35, a. m. 12.35, 1.35, 2.35, 3.35, 4.35, 5.35, 6.35, and 7.35, p. m. 9.00 p. m. to Bristol Ferry only. 10.30 and 11.15 p. m. to Car Barn only.
Leave Fox Point Providence for Newport at 7.05, 8.05, 10.05, 11.05 a. m. 12.05, 1.05, 2.05, 3.05, 4.05, 5.05, 6.05, and 7.05 p. m.

Jamestown & Newport Ferry Company.
WEEK DAYS.
Leave Jamestown— 6:00, 7:00, 8:00, 9:00, 10:00, 11:00 A. M., 1:00, 2:00, 3:00, 4:00, 5:00, 6:00, 7:00 P. M.
Leave Newport—6:30, 7:30, 8:30, 9:30, 10:30, 11:30 A.M., 1:00, 2:30, 3:30, 4:30, 5:30, 6:30, *7:30 P. M.
SUNDAYS.
Leave Jamestown—a8:00, 9:30 A. M., 12:00 M., 4:00, a5:00 P. M.
Leave Newport—a8:30, 10:30 A. M. 12:30, 4:30, a5:30 P. M.
*Connecting at Jamestown with boats of the Enterprise Transportation Co., "The New Line," for New York.
a. Until November 15.

Prov., Fall River & Newport Steamboat Co.
Steamer City of Newport leaves for
PROVIDENCE,
Week days 5:30 A. M. Returning leave Providence at 4 P. M.
FARE 30 CENTS.
Stop at Prudence Park Monday, Wednesday and Saturday.
Stop at Conanicut Mondays only.
Two hours to Providence. Round trip 30 cents less than via any other route.
H. B. WINSOR, Supt.

NEPTUNE LINE.
Fall River to New York $1.
The Large and Popular Steamers CONNECTICUT and RHODE ISLAND DAILY INCLUDING SUNDAY.
From Pier foot of Bayliss St., Fall River, at 7 P. M.
H. G. Odell, Ticket Agt. 151 Thames St.

Newport & Wickford
Railroad and Steamboat Co.
"WICKFORD ROUTE."
In Effect November 4, 1907.
Subject to change without notice.

LEAVE	A M	P M	P M
Newport	‡8 50	*1 00	*5 25
Prov., arr.	11 50	5 55	8 55
Boston, arr.	1 20	7 00	10 00
New York	4 00	11 00	P M
Arrive	P M	P M	P M
LEAVE	Night	A M	P M
New York	*12 00	*4 54	*4 00
Boston		11 00	2 00
Prov.	11 10	4 30	6 35
Newport arr.	1 50	6 01	7 01
	A M	P M	P M

* Daily except Sundays.
a Following this train is the Through Federal Express via Harlem River leaving Washington at 3.35 P. M.; Baltimore, 6.35 P. M.; Philadelphia 8.55 P. M. due at Wickford Junction 5.43 A. M., Newport, 6.50 A. M.
For tickets and drawing chairs, etc. apply on Steamer General also at office Commercial wharf.

The Muenchinger-King and Hill-Top Cottages
NEWPORT, R. I.

Dennis Shannahan,
HAY AND GRAIN
AGENT FOR H. O. HOUSE AND DAIRY FEEDS OF ALL KINDS.
COMMERCIAL WHARF.

Crawford Cooking-Ranges
Have More Improvements than all others Combined! No other Ranges have these Features:
1. SINGLE DAMPER (patented), worth the price of the range. One motion controls fire and oven. Saves fuel. Insures better baking.
2. CUP-JOINT OVEN FLUES. They don't leak heat. They insure better baking.
3. PATENTED DOCK-ASH GRATES. They afford a steadier fire—one that will keep over night. They save fuel.
4. RELIABLE OVEN INDICATOR. Entirely outside the oven and not affected by smoke, steam or grease.
Made by Walker & Pratt Mfg. Co., 31-35 Union St., Boston
A. C. TITUS CO. NEWPORT AGENTS.

TO MEET ARTILLERY SHORTAGE.

Present Strength to be Massed at Certain Defenses.

Under Concentration Plan Forts Greble, Adams and Rodman Become Main and Wetherell a Sub-Post.

The new plan of concentrating the strength of the coast artillery organizations, in order to offset to some degree the lack of officers and men in that arm of the military server, will cause considerable changes to be made at posts on the noreastern coast. The new plan is a radical change from the prevailing unsatisfactory "scatteration" policy, and it constitutes the wisest solution of present conditions in the service that can be made. Certain posts will be abandoned so far as regular garrisons are concerned, and left merely in the hands of caretakers, while others, to be known as "main posts," will become doubly important from the standpoint of personnel and training.

There are 78 separate forts where modern coast defenses are installed, and it would eventually require, 1,935 officers and 7,709 men to form one complete relief for these posts, while the unwelcome fact is that, even since the amendatory legislation of January 25, 1907, the present strength authorized for the coast artillery corps is only 791 officers and 19,321 enlisted men. Moreover, the authorized strength does not exist at all, for it is not only present strength at certain forts, in a cient number of enlistments for the ranks, but commissions as junior officers are almost going begging.

Under the circumstances, it has been deemed best to concentrate the present strength at certain forts, in a way to use the force to the best advantage. This means that there will be a certain number of "main posts" and a certain other number of "sub-posts," the latter to me left in the hands of only a sufficient number of men to care for the ordnance and fortifications. The whole plan, as devised by the chief of artillery, has been outlined in an elaborate set of tables, with accompanying comments and descriptions.

In the artillery district of Narragansett it is proposed to have three main posts and one sub-post, Fort Wetherill, being reduced to a sub-post. The scheme, of course, contemplates the construction of a great number of barracks and officers' quarters at the main posts, in order to provide for the proposed concentration of companies. The scheme also involves a shifting about of commissioned officers and men in the several districts and among the several posts.

The estimates for barracks and quarters have been made on a liberal but economical scale, and a great effort will be made to put them through Congress. The artillery coast defenses have been neglected by Congress on many occasions, but it is hoped that this latest plan—the concentration scheme, approved by Secretary Taft in general terms late last year—will not fail because Congress does not make the necessary appropriations for quarters.

Under this plan of distribution it is proposed to distribute the 150 captains and 229 lieutenants at present in the service for duty in coast artillery districts as follows: Captains, company duty, 170; district staff, 42; total, 212; available for duty, 150, leaving a shortage of two sevenths. Lieutenants, company duty, 340; district staff, 42; total, 382; available for duty, 329; leaving a shortage of 53, or about one seventh. It is proposed, generally speaking, so to assign officers that the shortage shall be uniform at the main posts under the concentration scheme.

After the concentration scheme is carried out, the assignment of officers of the various grades at the several posts in the Narragansett district and a number of buildings recommended for construction on account of the concentration measure will be as follows:

Fort Rodman (main post)—Two companies; one major, two captains, four lieutenants, one medical officer, four post non-commissioned staff, and one electrician sergeant, buildings, for commissioned officers.

Fort Adams (main post)—Five companies; one band; one colonel, one major, five captains, 10 lieutenants, two medical officers, four non-commissioned staff, one each of chief musicians, sergeants-major, master gunners and master electricians, two engineers, three electrician sergeants, and three firemen. Buildings, none.

Fort Wedhorell (sub-post)—One company; one captain, two lieutenants, one medical officer, one engineer, one electrician sergeant Buildings, for non-commissioned officers, two.

Fort Greble (main post)—Three companies; one major, two captains, five lieutenants, one medical officer, four non-commissioned staff, one each of master gunners, master electricians, engineers and firemen, three electrician sergeants. Buildings, none.

Estimates of expenditures on account of proposed new buildings in the Narragansett artillery district have been prepared by the quartermaster general, these being for appropriations needed in the fiscal year beginning July 1 next.

In detail for the several forts these estimates are as follows:

Fort Rodman.

1 Barrack,	$53,500
1 Captains' quarters,	14,500
2 Lieutenants' quarters,	25,750
1 Quartermasters' storrhouse,	14,500
Water, sewer, etc.,	23,000

Fort Adams.

1 Band barrack,	$21,300
1 Four-set bachelor officers' quarters,	19,874
2 Firemen's quarters,	5,750
Water, sewer, roads, walks, etc.,	19,000

Fort Wetherell.

1 Barrack,	$53,500
1 Captains' quarters,	14,200
2 Lieutenants' quarters,	21,350

Fort Greble.

1 Barrack,	$53,500
1 Field officers' quarters,	17,150
2 Captains' quarters,	27,750
2 Lieutenants' quarters,	21,350
1 Non-commissioned staff officers' quarters,	15,300
New administration buildings,	18,850
Water, sewer, etc.,	12,000

These estimates may be severely cut by the Congress committees, but a great effort will be made to put them through, as the buildings are urgently needed in order to carry out the concentration scheme.

A NEW COUNTERFEIT.

Chief Wilkie of the Secret Service reports the discovery of a new counterfeit $10 national bank note. The counterfeit is on the Wells-Fargo National Bank of San Francisco and is a poor photographic production, printed on heavy bond paper with no silk fibre. The treasury numbers have been traced over with red ink. The back of the note is better than the face, being a fair imitation of the genuine except the coloring around the charter number which is a muddy green.

BLUE GRASS IN MISSOURI.

Introduced by An Emigrant of the Early Days in Order to Prevent the Exodus of Kentucklans.

(Kansas City Star.)

Kentucky blue grass was introduced in Missouri by an emigrant of the early days, in order to prevent a wholesale exodus of Kentucklans back to their native sod. The tall wild prairie grass of Missouri, stretching "from eternity to eternity," as one of the pathfinders expressed it, made the homesteaders seasick. The boy who led the expedition—William Smith by name—is yet living in Macon, Mo., and his front lawn is velvet carpeted with the blue grass brought from Kentucky in a bellick in 1840. Mr. Smith was 90 years old on May 4 last. He was 22 years old when he led the expedition from Kentucky to this state. The emigrants had not been in the state long when they began putting their things back in the wagons.

"What's the matter with you fellows?" asked smith.

"Can't live in a land where grass is over the oxen's back," said a homesick man.

"We can cut it."

"It don't look good to us."

Smith begged and pleaded, but most of those who came here with him went back. He knew what was the matter. Two or three men agreed to wait until young Smith went back home and returned with his blue grass seed. He made the long trip from Northern Missouri to Lexington, Ky., for that purpose alone, but events proved that it was worth all the trouble. When the wild grass was cleaned out and the blue grass sown in its place the region began to look homelike. Smith made another trip, and this time he carried commissions from people far and wide for blue grass seed. Some of the pioneers journey a hundred miles or more to get a sack of the emblem of old Kentucky when Smith got back with his load. The Kentucklans began to come back as Missouri assumed the appearance of their native state. Year by year the blue grass territory was extended, until today Missouri is as worthy of the title, "The Blue Grass States," as is the home of Colonel Watterson.

Mr. Smith is now full of years and proud of his part in the state's development. He has only one real mistake to look back upon with regret. That is that he did not buy St. Louis when it was offered to him for $25 an acre. He had the money, too. On his first trip to Missouri he stopped over a day or two at the French hamlet. A land agent took him to one side and said:

"Stranger, I've got one of the best propositions you ever heard of—land right in the heart of the city at $25 an acre! Think of it! Some day this town will be a place of five or six—yes, 10,000 people! Then your lots will be worth $100 apiece! How's that for profit! Situated right here on the river, got two 'bus lines, a couple of taverns, a newspaper and a church or two. It's the chance of a lifetime for a young man like you!"

That was in March, 1839.

"The place seemed dead," said Mr. Smith, in speaking of the matter recently. "There didn't seem to be enough life around the town to get up a cockfight, and I decided to push on to better prospects. Even the people there, excepting the real estate agents, didn't seem very sanguine over the outlook. It certainly never occurred to me that my $1,500 at that time had the power of putting me in the class with Monte Cristo had I not steeled myself against the voice of the promoter. I guess he didn't know it either, or he'd have taken the bargain himself. When I go to St. Louis these days it's an interesting subject to contemplate to walk up and down Broadway and recall the time I turned it down at $25 an acre.

"OBESSION."

[George Lincoln Walton, M. D. in Lippincott's.]

This word may be defined as an insistent and compulsive thought, habit of mind, or tendency to action. The person so burdened is said to be obsessed.

Few children are quite free from obsession. Some must step on stones; others must walk on, or avoid cracks; some must ascend the stairs with the right foot first; many must kick posts or touch objects a certain number of times. Some must count the windows, pictures, and figures on the wall-paper; some must bite the nails or pull the eye-winkers.

Consider the nail-biter. It cannot be said that he toils not, but to what end? Merely to gratify an obsession. He nibbles a little here and a little there, he frowns, elevates his elbow, and inverts his finger to reach an otherwise inaccessible corner. Does he enjoy it? No, not exactly; but he would be miserable if he discontinued.

It is during childhood that we form most of the automatic habits which are to save time and thought in later life, and it is not surprising that some foolish habits creep in. As a rule, children drop these tendencies at need, just as they drop the roles assumed in play, though they are sometimes so absorbing as to cause inconvenience. An interesting instance was that of the boy who had to touch every one wearing anything red. On one occasion his whole family lost their train because of the prevalence of this color among those waiting in the station. The longer these tendencies are retained in adult life the greater danger of their becoming corrive; and so far as the well-established case is concerned, the obsessive act must be performed, though the business, social, and political world should come to a stand-still.

A child who must kick posts is father to the man who cannot eat an egg which has been boiled either more or less than four minutes; who cannot work without absolute silence; who cannot sleep if steam-pipes crackle; and who must straighten out all the tangles of his life, past, present, and future, before he can close his eyes in slumber or take a vacation The boy Carlyle, proud, shy, sensitive, and pugnacious, was father to the man who made war upon neighbors' poultry, and had a room proof against sound, specially constructed for his literary labors

A KINGDOM OFFERED FOR SALE.

A monarch of the name of Yborshi is advertising a kingdom for sale in several continental newspapers. He offers his throne, crown, scepter, dominions and subjects for sale, with 30 wives thrown in, for the modest sum of $200,000.

His realm is that of Ayshania, a strip of land in Africa 250 miles long and 90 miles wide. The power of life and death is the king's prerogative, and goes with the crown, as does the granting of concessions. A special attraction of the offer is the formation of the royal crown, which is a neat diadem made of human skulls. The throne is made of skulls and thigh bones.

The inclusion of the 30 wives in the bargain seems to be considered a drawback, and his dusky majesty appears to have had no offers.

The Alaska Packers Association have taken the highest awards at every World's Fair where their goods were shown. At St. Louis World's Fair the Red Salmon took the grand prize. The only grand prize ever given to Salmon at any World's Fair. The Arged Salmon is the best that is packed.

A CONCRETE BLOCK COTTAGE.

Copyright, 1907, by Henry Wittekind, Chicago.

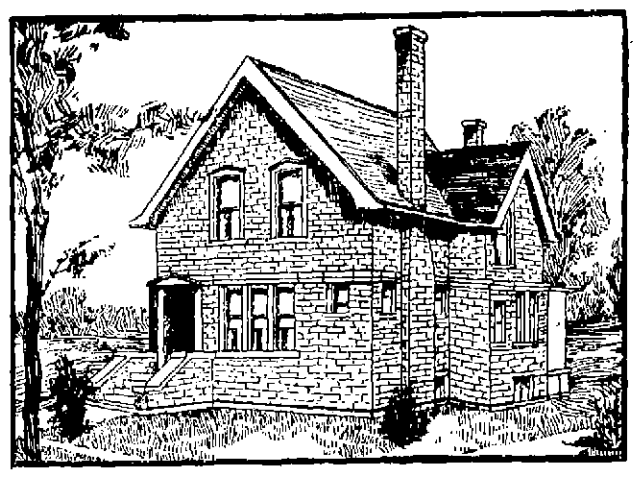

PERSPECTIVE VIEW.

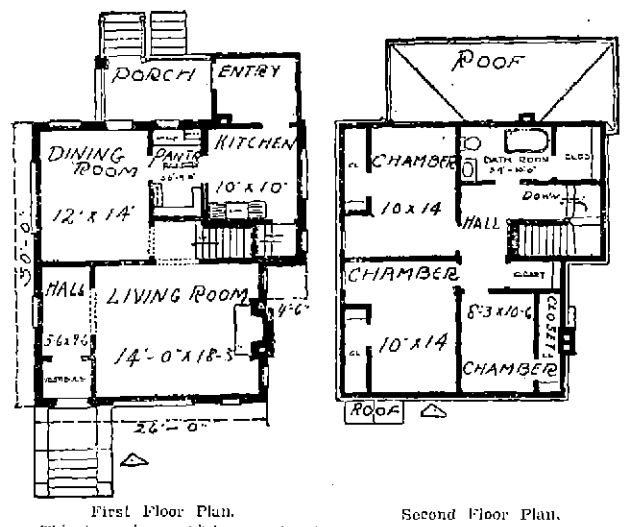

First Floor Plan. Second Floor Plan.

This two story and basement cottage is to be built of hollow concrete blocks 8 inches high and 16 inches long. The interior finish should be of Georgia pine on both floors. The hollow concrete block construction insures a warm, dry house which costs less than brick and requires no repairing. It is also fireproof and substantial in appearance. The living room, with its large open fireplace, is an attractive feature

Henry Whittekind.

TAKING DOWN THE PARK HOUSE.

Modern Methods of Building Wrecking Make Use of All the Old Material.

Evidence of the old Park House fire has been uncovered by the tearing down of the Commercial House. The building wreckers made their first attack on the ell in the rear, which they have demolished and thus laid bare the rear wall of the Dubs estate, where were found charred shingles and boarding, marks of a fire more than two generations ago. The wreckers find that they are not tearing down a decayed structure but are taking out sound timber and lumber, which in time will go into other structures.

In other cities building wrecking has long been a business which as attracted no little attention, but only recently has it amounted to much here. Where the work is followed as a business the tearing down of a building is quite an expert task, since every effort is made to take out the timbers and boards in as perfect condition as possible, and yet the work must be done expeditiously to make it profitable. There is practically no waste to an old building now, except the plaster, even the laths are sorted and the perfect ones bundled up for use again. The splinters become kindling wood, while even the plumbing, gas piping and hardware is carefully sorted and little goes into the junk pile.

The wrecking of such a structure as this particular hotel will make quite a pile of lumber, and yet the demand for second-hand lumber is so great that when the work of wrecking a building is begun would-be purchasers begin to file their orders and it is hardly necessary to seek purchasers for any considerable amount of the product.

The Newport Journal and Weekly News contains an immense amount of local matter.

MELLEN WITHDRAWS.

Position of Investment & Security Company Said to be Strengthened.

NEW HAVEN, Conn., Nov. 9.—The withdrawal of President Mellen of the New York, New Haven & Hartford road from all official connection with the Massachusetts trolley companies held by the New England Investment & Security Company of Boston is interpreted here as a step to strengthen the local position of the latter corporation in any litigation against the control by the New Haven company of the street railway corporations in question. The New Haven company has from the first held that the Boston Corporation, as a voluntary association, has a legal right to hold the Massachusetts trolley properties, which were some time ago transferred to it. It is also thought that the situation has some connection with the pending investigation by the authorities of the question of the New Haven company's right to acquire rival lines.

POWDERED MILK.

(Youth's Companion.)

Improved processes for reducing milk to the form of a powder or compressing it into tablets have led to an increasing of milk in these forms. Powdered or compressed milk is not only employed for provisioning ships and for transportation to distant places, but for the use of bakers and confectioners. In France a new process for powdered milk has recently been invented. The milk is forced, under a pressure of 250 atmospheres, through a tube one-tenth of a millimetre in diameter, into a closed chamber, heated to 107 degrees Fahrenheit by a current of warm air. The rapid expansion of the milk on entering the chamber turns it into a cloud of vapor, the water is carried off by the current of air and the solid parts of the milk fall in powder on the bottom.

All of the Music from
The Tatooed Man,
Now in Stock.
Rogers Music Store,
210 THAMES STREET.

The Heat that Doesn't go up the Flue

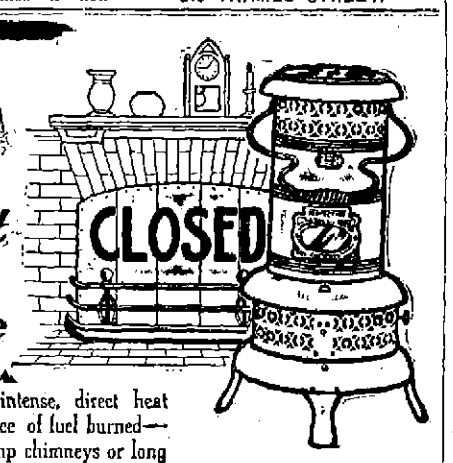

You receive intense, direct heat from every ounce of fuel burned—there are no damp chimneys or long pipes to waste the heat from a

PERFECTION Oil Heater
(Equipped with Smokeless Device)

Carry it from room to room. Turn the wick high or low—no bother—no smoke—no smell—automatic smokeless device prevents. Brass font holds 4 quarts, burns 9 hours. Beautifully finished in nickel or japan. Every heater warranted.

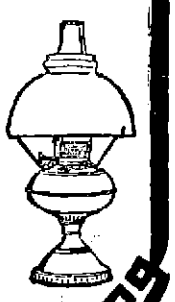

The Rayo Lamp gives a bright, steady light to read by—just what you want for the long evenings. Made of brass, nickel plated—latest improved central draft burner. Every lamp warranted.

If your dealer cannot supply the Perfection Oil Heater or Rayo Lamp write our nearest agency.

STANDARD OIL CO. OF NEW YORK
(Incorporated)

HOUSE FURNISHING GOODS.

Have You Decided
To do away with that old range you have had so long?
Well that is good common sense, now use the same good sense and replace it with a
HOUSEHORD ROYAL
—AND—
DOUBLE ELEVATED SHELF.
Have a range you will be proud to show and tell your neighbors all about. Handsomest range ever shown on any floor, and a range that will gladden the heart of any housewife, when she uses it.
It will pay you to talk with us.
JAMES F. MARDEN,
NEXT TO POST OFFICE.
Phone 854.

ChamberFurniture
Furniture Coverings.
Ladies' Desks.
Upholstering in All Its Branches.
PACKERS and SHIPPERS.
FURNITURE STORED
—BY—
J. W. Horton & Co.,
42 CHURCH STREET.

New Wall Paper
Our new stock is now complete, and we invite you to inspect the largest line of Wall Paper on show in the city. This line surpasses all previous efforts both in prices and designs.
JOSEPH GRAHAM,
INTERIOR DECORATOR.
Mayer Building. 68 & 70 Spring St.

THE NEWPORT DRY GOODS CO.
166--168 Thames St. Telephone 447.
MOVE-OUT SALE OF FURNITURE FOR CASH.
WE MUST HAVE THE ROOM FOR OUR CHRISTMAS MERCHANDISE.
In order to insure space for our large Xmas stock we must sacrifice furniture.
NOT ONE ARTICLE RESERVED.
DOWN in price AND OUT of our Salesroom is our Motto.
Don't Miss Buying That Piece of Furniture Now.
SEE OUR WINDOW DISPLAY OF FURNITURE, RUGS, CARPETS AND MATTINGS.

$36.00 Tuna Mahogany Chiffoniers, Sale Price $25.00
$25.00 Chiffoniers, curly birch very handsome, Sale Price $18.00
$16.00 Bureaus, mahogany, Sale Price $12.50
$12.00 Centre Tables, mahogany, Sale Price $9.75
$27.00 Reception Chairs, mahogany, leather upholstered. Sale Price $19.00
$16.50 Arm Chairs, mahogany, Sale Price $12.50
$39.00 Parlor Suits, Spring edge, green verona upholstered, Sale Price $29.00
$18.00 Parlor Cabinets, mahogany French plate glass mirrors. Sale Price $12.00
$19.50 Parlor Cabinets, mahogany French Plate glass mirrors, Sale Price $15.00
$4.00 Gold Chairs, Sale Price $3.00
$30.00 Turkish Couches (32 x 80 in.), Sale Price $24.00
$20.00 Imperial edge Couch (32 x 72 in.), Sale Price $16.00
$12.00 Couch, Sale Price $9.75
$6.00 Tufted Couch, Sale Price $5.00
$18.00 Leather Couch, Sale Price $14.00
$12.50 Oak Morris Chairs, Sale Price $10.50
$6.50 Oak Morris Chairs, Sale Price $5.50
$30.00 China Closets, glass top cabinet with mirror, Sale Price $22.50
$27.75 Sideboards, Sale Price $22.50
$16.50 Sideboards, Sale Price $13.00
$12.75 Sideboards, Sale Price $10.50
$7.00 Chiffoniers, white, Sale price $5.75
$4.89 Oak Chiffonier. Sale Price $4.50
$12.50 Bureaus, white enamel. Sale Price $10.00
$10.50 Oak Combination Bureau. Sale price $9.00
$27.50 Mahogany Bookcase, double doors, claw feet, 44 in. wide, 65 in. high. Sale price $22.50
$12.00 Wardrobe, oak. Sale Price $9.75
$10.00 Kitchen Closets. Sale Price $8.50
Macey's Sectional Office Furniture, Filing Cabinets, etc., at Sale Prices.
Choice stock of Framed Pictures.
Great variety of Ladies' and Gents' Writing Desks Tables, Music Cabinets, Medicine Cabinets and Chairs of every description.

OUR GREAT CLEARANCE SALE of RUGS, CARPETS and MATTINGS STILL CONTINUES.
Ladies' Home Journal Paper Patterns 10c. and 15c.
166-168 Thames Street.

USE
Patton's Sun-Proof Paint,
The paint with the Guarantee.
FOR SALE BY
Dring & Smith,
Telephone. 43 MILL STREET.

HAVE YOU TRIED
Otto Coke?
There is no fuel that will kindle so quickly, burn so freely, or give so much heat. For use in the early morning, to get a quick fire, it has no equal.
Telephone or leave your order at
THE OFFICE,
BIJOU, 39 Thames St
Tel. 1103.

M. BIESEL,
Embroideries, Stamped Goods
And all Materials, Yarns, Wool, Handmade, Knit and Crochet Goods, Toys, Dolls, Notions, Stamping, Plaiting and Pinking. Beads.
160 and 160 BELLEVUE AVENUE.

Reasons why
you should purchase a
FISCHER PIANO
Durability of Construction
Sixty-five years of Piano study and Piano building have brought it to the highest point of perfection.
Tonal Superiority
Rich, sweet and sympathetic. A singing quality beyond the reach of other Pianos.
Beauty of Case
By no means an insignificant quality, and here "The Fischer" excels. Architecturally it is an artistic piece of furniture, superbly finished.
With room, many other reasons could be advanced, but the above are paramount.
OVER 125,000 NOW IN USE
Write for our catalogue and terms
J. & C. FISCHER
457 West 28th Street, New York
or
GOFF & DARLING
276 Westminster Street, Providence, R. I.

Price of Coke.
Prepared, delivered
36 bushels $4.50
18 bushels, $2.25
Common, delivered
36 bushels, $3.50
18 bushels, $1.75
Price at Works,
Prep'd, 11c. a bush., $10 for 100 bush.
Com., 9c. a bush., $8 for 100 bush.
ORDERS LEFT AT THE GAS OFFICE, 181 THAMES STREET, OR AT GAS WORKS WILL BE FILLED PROMPTLY.

T. W. Freeborne, Auctioneer,
30 Years' Experience,
Would solicit the sale of
REAL ESTATE AND PERSONAL PROPERTY.
Best Results Guaranteed
Telephone 1527. 200 Spring Street

NEW YORK NEWS LETTER.

Air Voyaging in Favor as a Pastime.

Run on Oyster Supply by Pearl Seekers—Plague of Eels—Largest Soda Fountain in the World.

[Correspondence of the News.]

NEW YORK, Nov. 9.—Balloons may soon be as common in the sky as clouds, even if the rest of the country does not follow the example of this city, which appears suddenly to have become balloon crazy. In the recent international balloon races at St. Louis, together with the numerous ascensions hereabouts, local amateurs who have begun to find automobiling unexciting even at 90 miles an hour, have discovered the lead for a new sport, and leaving terra firma, expect to have their nerves stimulated hereafter in the air. The strength of this sudden craze for ballooning as a pastime is sufficiently indicated by the fact that at the automobile show now being held here 10 balloons have been actually sold, with many others ordered. Balloon men have been kept busy arranging for demonstrations of their gas bags, necessarily a little more difficult of accomplishment than in the case of an automobile, since New York does not countenance promiscuous balloon ascensions.

Contrary to general opinion it is not necessary to be a millionaire to indulge in aeronautics in one's own balloon, as a very good one, it is said, can be purchased for about $00. A single ascension costs about $50, or $25 apiece if divided between two owners, so that the new sport does not become so financially terrifying after all. Then, too, there will be no speed laws, policemen or fines in the air, an argument which will appeal to many automobile drivers hereabouts. One of the most enthusiastic balloonists or "balloonatics" as they have already been dubbed, is Rear Admiral Chester, who having retired from the seas has now announced his intention of navigating the air in his own balloon just as soon as he has served his apprenticeship.

The run on New York financial institutions last week has now given place to a run on the city's oyster supply. For two nights and those parts of the intervening days during which the succulent bivalve is eaten, all New York which frequents hotels, cafes and even common restaurants, seemed to have but one desire in life; to consume as many oysters as possible. Worst of all from the standpoint of the "four hundred," the oysters were actually chewed instead of being swallowed whole like a pill, as society demands. The end of the first night of this unique run found the oyster supply seriously menaced, while on the second it seemed probable that it would become necessary to suspend the filling of the oyster orders. Patriotic oystermen of Long Island sound, however, anxious to avoid a national calamity, bolstered up the tottering situation by furnishing large amounts of ready oysters.

The whole affair arose from the fact that Norman G. Thwaites, an Englishman, while consuming his oysters at the Hotel Astor discovered in one of them a black pearl valued at $200. The chagrin which he felt at crunching on a hard substance quickly changed to joy upon examining the cause. No question was raised concerning the right of the lucky finder to his trophy, the hotel people stating that even had not this point been settled by law they should consider that the pearl belonged to Mr. Thwaites. As a result the Englishman has had the gem mounted in a scarf pin and figures that he is about $195 ahead on his oyster order—a very good investment in these times. Unfortunatly for those persons who consumed several hundred thousand oysters hoping for a similar piece of luck, no further finds have been reported.

Father Knickerbocker is now the proud possessor of the largest soda water fountain in the world. As compared with the sum of $1,000,000 which he spends every day on drinks which are hard, the mere $100,000 which is left over for drinks which are soft is still one of the striking proportions.

Banks may fail and stocks slump, but there seems to be no diminution of the consumption of food and drink, especially the latter.

The new fountain from which soda water will be dispensed to 30,000 costs more than many a house and lot, $30,000 being the figure named. It is indeed something of a work of art, being constructed of real onyx and ornamented with bronze work and paintings imported from Italy. The capacity of the mammoth structure calls for the daily consumption of 8,000 pounds of ice, 540 pounds of sugar, 30 pounds of chocolate, 40 gallons of crushed fruit, 720 lemons, 300 oranges, 2,700 eggs, 360 quarts of milk, 240 quarts of cream, 80 pounds of walnuts, 12 gallons of cherries, 200 limes, 60 gallons of fruit syrups, 250 gallons of ice cream, and 350 gallons of plain soda. Altogether the list in many of its items would keep a family supplied for a year; and when it is remembered how small a portion of each of the ingredients goes into a glass of soda water, some idea may be gained of the extent to which soft drinks are consumed here.

In New York's exclusive Riverside Drive section eels are now costing about $10 apiece, in spite of the scarcity of real money. This figure, however, is being paid, not to get them, but to get rid of them, for this locality is literally suffering from a plague of eels such as has never been known before. Insignificant little eight-inch fellows have been coming from the river into the water pipes of many apartments, causing all sorts of local stoppages, while the big fellows two feet long, unable to get this far, pick out the main inlet for a whole building as a desirable resting place, thus cutting off the entire water supply.

One of the most exclusive apartments was without a drop of water for two days and nights owing to the eel blockade, the bell boys being pressed into the humiliating service of going around the corner with a tin pail to be filled with water. Large numbers of plumbers can be seen excavating to get at the blocked water pipes and Riverside Drive in spots resembles a mining camp. To go down 20 or 30 feet into the ground to the pipes and then to begin hunting for Mr. Eel, who to add to the trouble is generally very, very dead, is an expensive process which up to date has averaged about $10 per eel. Apartment dwellers living in sight of a whole river full of water, do not relish not being able to get a drop, and when obstructions are cleared away are not over enthusiastic over the eel-tainted supply. The city has been called upon to keep all eels out of the mains, but after a vain attempt to do so has taken the position that it has no jurisdiction over eels anyhow.

That practically every child attending public school in New York is suffering from defective teeth, is the surprising conclusion from statistics contained in the first report of the dental clinic of the Children's Aid Society. Investigations carried on by the New York Juvenile Asylum, where physical well being is made the basis of child reform, having revealed the fact that bad teeth are a chief cause in juvenile delinquency, a free dental clinic was formed in this city to treat this cause of trouble.

While the clinic has been in operation only a short time, 394 children have been examined, with the surprising result that not one revealed a set of teeth not in need of repairs. Just 1,264 cavities were found in the teeth of the 394, and 214 teeth had to be extracted. Figured on this basis there ought to be about 2,000,000 cavities in the teeth of all New York's school children, and 350,000 molars which ought to be pulled. It is stated that the standard of health in the schools where dental supervision is in force has already shown a marked improvement.

Longacre.

Argo Red Salmon being firm in texture, and deep red in color, makes the most delicious salad. Several salad recipes are given in the Argo Cook Book.

CAN THEY CLOSE THEM?

Duty of the Aldermen to Consider Only Whether Belmont Roads Are of Use to the Public.

To the Editor of the Daily News:

Our Board of Aldermen does well to deliberate on the Belmont petition, and to secure any light possible. The notably heavy array of large taxpayers, including some of those who have the broadest views and most certainly seek the best good of the city, is not to be lightly pushed aside.

The beautifying of Newport is something to be greatly desired and drives to facilitate seeing the natural attractions should receive public favor. The boulevard in extension of Washington street should be defined, and at least a good start made on it, immediately. Cottages are being built in that neighborhood and the city owes it to everybody to make certain just what is to be done and just where it will be located. "Tammany hill" should be acquired at once. No immediate outlay would be necessary beyond the purchase. The natural beauty along the brook—almost the only brook in the city—near the hill, should be preserved. A shady drive by the side of this brook, crossing Malbone road and winding back to the Coddington Point drive beyond the sharp ascent and descent at Tammany hill, would be something highly prized in a place where the people had their eyes open for natural and inexpensive attractions which would appeal to the most desirable class of visitors and tend to make them permanent residents. It would also make the drive to Coddington Point much easier, whether for pleasure or for business purposes.

But the question of closing ways that are now open is not at all a question to be decided upon the grounds urged by the petitioners. Their appeal is really an appeal for a new way. They have practically no interest whatever in the ways to be cut off and made useless to the many who now use them; hence the appeal does not touch the real issue.

The question is one of "law and the evidence." These know no distinction between rich and poor, the driving for pleasure and the plodding back and forth every day of the honest toiler for a livelihood for himself and his loved ones. If there were some other way now open, possibly the question of closing either that or Ledge road, etc., might come up. But there is no other way and the petitioners do not for a moment deny the necessity of some way. There was also abundant proof that the ways now sought to be closed are used and used a great deal. The situation then seems to be this: (1) All admit that some roads are necessary; (2) these are the only roads there.

In the face of this the aldermen are asked to declare that these ways "have ceased to be useful to the public." How can they do it? It is not for them to consider the advantages, supposed or real, of a way that does not exist. Their only power and only duty is to ask if the present ways are being used by the public, and meet a public need. If they are and if they do—and nobody can dispute it—then the aldermen are absolutely powerless to grant the petition to close them.

What may be promised has "nothing to do with the case." A way more or less similar to the new one suggested was opened some time ago. It was so little used (and the public has a right to choose which ways it will use) that a petition to close that would have had some backing in reason and in fact. The old ways were used, and the new one—without any petition—was closed by the owners. It seems as if no real grounds exist for turning these old, traveled and direct ways into a lawn. Estates abutting on them, even a considerable distance away, would be damaged in the eye of the law. There would be as much reason to grant Thames street, from Long wharf to the Boston store, to anybody who would make a garden of it, and open up a street somewhere—in that vicinity. There is no question that the roads near the Belmonts are wanted, are needed, and adequately meet the need.

First Ward.

Newport, Nov. 8, 1907.

MODERN AND ANCIENT FEMININE BEAUTY.

[Perrton Maxwell in The Bohemian.]

In general contour there are at least three young women in New York society today whose faces might easily have been the models for those immortal feminines which grace the great frieze of the Parthenon. The New York women referred to are Mrs. Edwin Post, Mrs. Norman Whitehouse and Mrs. E. R. Thomas—all types of the cleanly chisled, smooth-browed, high-filleted-hair women whom Praxiteles adored and Phidias gave an industrious life to embody in stone. The Greek perfection of many American women found in almost every social strata has long amazed students of beauty, but that it does exist among us is too well known a fact to call for mention. One is constantly coming upon the type and it may be that the American girl is slowly but surely falling into the fine old Grecian mold supposed, long since, to have been destroyed and irretrievably lost to the world.

It is inevitable that the chief exponents and living examples of American beauty types be placed in the balance with the old familiar favorites of art and history; we feel more certain of our own good standing when thus put to the critical test of comparison. Taking at random women of both the social and theatrical worlds, we find some startling resemblances, with only now and then a forceful setback in favor of the ancients. I recall a striking portrait of Mrs. Robert Goelet (who was the noted Philadelphia beauty, Elsie Whelen) done in the style of that exquisite sculpture of the early Italian renaissance and familiar to artists the world over as "the unknown woman" of the Louvre. But in candor it must be said the Italian lends more of his theme, than did the American photographer, and yet there is every reason to believe that the Philadelphia belle outshines in all her lineaments the placable countenance of her ancient counterpart. Such is the power of art.

MID-AUTUMN GARDENS.

Colors Seem Brighter and Odors More Fragrant Than They Do in Mid-Summer.

[Helen Ashe Hays in N. Y. Evening Post.]

If we were trying to analyze the special charm of gardening in the fall, I think we would find it was made up of several elements. Chief among them would be the realization of its briefness. The best season of the year, when everything combines to make out-of-door occupation most delightful, is slipping away fast. The abatement of the fierce heat of summer has left a delicious softness in the air, and its hot suns have brought to perfection the flowers which show the strongest character.

Ripened by the heat they give out strong odors; tuberoses heavily scented, pungent marigolds, fragrant lilies, and chrysanthemums most aromatic of all. The autumn coloring shows the same strength; zinnias in deep, rich tints, red and gold nasturtiums, which always seem to brighten at the approach of frost, torch lilies, scarlet sage, which flames like the fires of St. John, and the bright phlox and regal dahlias.

So in the soft air, with these rich colors and perfumes, the last days of the garden's life are endeared to the gardener even beyond its summer high-tide.

Then there is the retrospective pleasure of looking back over the year's work. Experimenting is the salt of gardening. The true gardener loves to acquaint himself with the possibilities of his plot of ground. It is a little country, capable of developing just such a range of flora. The cold, wet flat, the sheltered corner under the stone wall, the border open to sun and air, invite flowers from all over the world. He can bring together the iris of Siberia, tigridias from Mexico, and narcissus from the Riviera. The English foxglove, the quamash of Oregon, bulbs from the hot sands of the veldt, the poppies of Iceland, and flowers of China and Japan, can all find congenial places.

This summer a border was devoted to summer bulbs, where, with the accustomed gladiolus and tuberoses, great ismenes from Peru bloomed for the first time. The white flowers with a touch of green have the fragrance and distinction of lilies, but the foliage is much handsomer, the broad strap-like leaves making a great addition to the border. Tigridias bloomed for months, and in the morning the bed would look as if a flock of great tropical butterflies was hovering over it. By four o'clock the flowers closed, and then the buds for the following day came out of their spathes, so that one could tell just how many flowers to look for in the morning. Dainty pink fairy lilies opened their wide flowers, and near them atamasco lilies were planted thickly. These waited till late before beginning to bloom, but in the fall the white flowers opened day by day over the dark, grass-like foliage, and this corner of the border always had a fresh greeting, like a smile on a friend's face.

Montbretias hung their slender stems with small, perfect bells, a golden-orange. It is almost a foregone thing that when, with an eye to economy, one sends for mixed bulbs, they will come up in the color one least wants. Thus, this year the fern bed was treated to "mixed" Canadian lilies, red and yellow, with the secret hope that red would preponderate, and not a red one appeared. So with the Montbretias for the bulb border, the same economy ruled, and instead of having scarlet clumps, they were golden, with not a scarlet one among them.

One group of bulbous flowers was interesting for old association. The bulbs were sent on from a California ranch, not named, and as they looked like camassias, were trusted to the open border. They came well through the winter, threw up tall, many-branched stems, thickly hung with starry white flowers, and I knew them for old friends, the amole of the Indians, often seen in country walks.

Speaking of strange visitors in a garden, there is a Virginia wild flower that has a curious trait, which, for a long time, no one understood. If one of the flowers is turned away from its natural position on the stem, instead of springing back to place, as an ordinary flower would, it remains fixed and inert, as though subject to hypnotic suggestion. People really believed that it was influenced by hypnotism, or some vague witchcraft, call it by any name, and so the flower was called "hypnotica," among other things. ("Physostegia Virginiana dracocephalum hypnotica," to mention it under one's breath for fear of creating a prejudice.)

The dragon-shaped flowers are thickly set along the stem, like blown bubbles, and are pinkish-lilac, delicately spotted. It is pale as a flower that grows in the woods, and very charming in appearance. There is a white variety, too. But if any one were to buy this plant after reading of it, they might be disappointed, for it is not a blossom that takes one by storm, but rather steals into favor with its grace and languid submission.

It is now thought that the reason for its fixed attitude is to be found in tiny, almost invisible hairs, which surround the flower and govern its movements, but I have never been able to detect anything of the sort.

Now all these companions of a summer, old friends and new, are leaving us, and we have no fresh flowers to look forward to but the chrysanthemums.

NEW $10 GOLD PIECES IN CIRCULATION.

The new $10 gold piece designed by Augustus St. Gaudens has been placed in circulation. On the obverse side is the form of an eagle, its side presented to the eye, its wings folded. Above the eagle and running about the rim of the piece are the words, "United States of America." To the right of the eagle's shoulders is the inscription, in modern English characters, "E Pluribus Unum." Around the rim at the foot are the words, "Ten dollars." The reverse side contains an Indian's head with flowing feather. "Liberty" stamped on the brow of the Indian, "1907" beneath the head and 13 small stars surrounding it on the upper edge of the piece.

Both eagle and head are in heavy relief, so heavy that when the first coins were made they would not stack at all. For that reason unusualle heavy milling has been placed on the coin, the rise of the metal on the edge forming a heavy ring. The rim of the piece is decorated with highly raised stars representing the states now in the Union. The whole coin is much simpler in design than the one the place of which it takes.

St. Gaudens finished the design for it in his studio in Cornish, N. H., only a short time before his death. Mary Cunningham, an Irish waitress there, is said to have posed for the Indian head. St. Gaudens had searched far and wide for a model but had been discouraged, when one day Mary entered the room in which he sat awaiting his soup and meat and—his model stood before him.

Whereupon Mary suddenly ranked with emperors, kings, presidents and statesmen; only the faces of emperors, kings, presidents and statesmen had been placed on coins because they were emperors, kings, presidents and statesmen, while Mary's had been placed on a coin simply because it was wonderfully pretty.

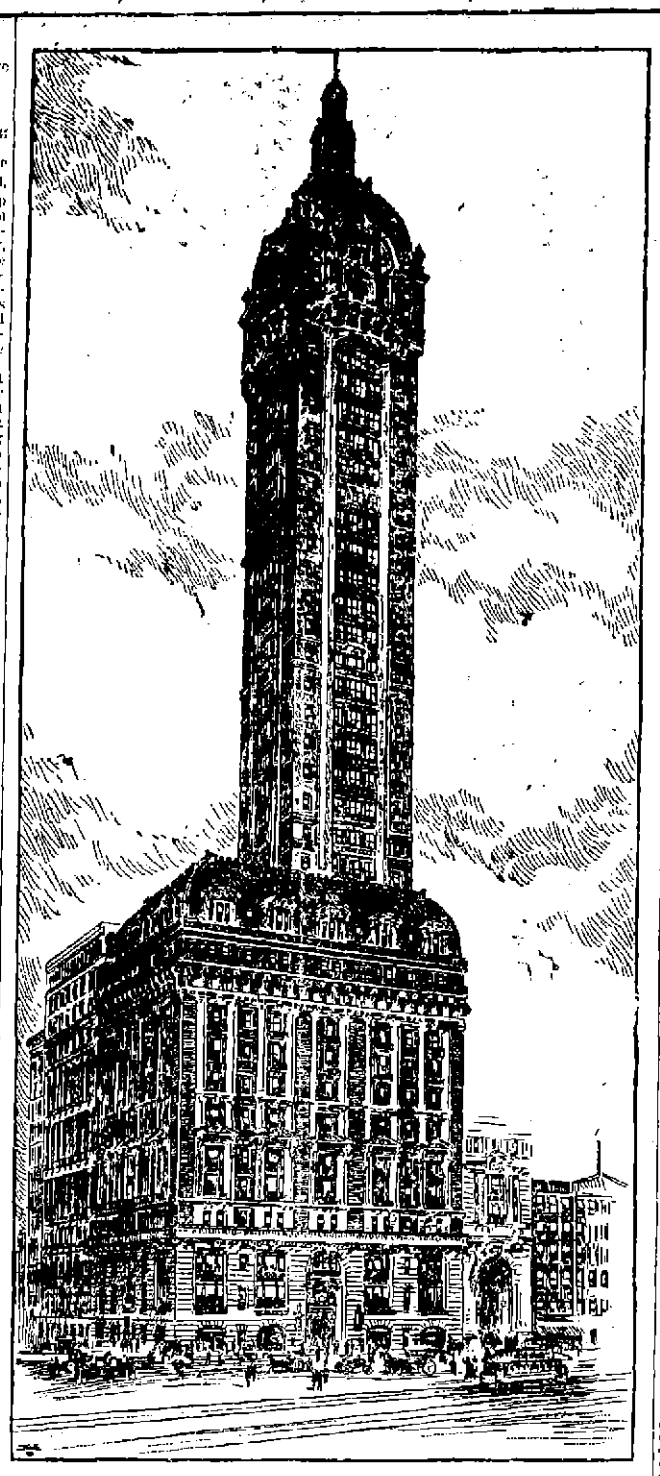

SINGER BUILDING, NEW YORK, THE WORLD'S TALLEST SKYSCRAPER.

THE Singer building, now nearing completion in New York, is the tallest building in the world. It towers 612 feet above Broadway. Some idea of what this means may be gained from the fact that the Washington monument is only 555 feet high. Other big structures which are overtopped are St. Peter's, Rome, 400 feet; Philadelphia city hall, 537 feet; pyramid, Egypt, 485 feet; Park Row building, New York, 382 feet. The Singer building is forty-seven stories high and has a floor area of 9.44 acres, or 411,333 square feet, on a ground area of only 24,000 square feet. The foundation of the structure rests on bedrock ninety feet below Broadway.

PALMS
At AUCTION
PRICES.
F. L. ZIEGLER, 18 BROADWAY.

READ AND CONSIDER

What a very wideawake grocer in Illinois says about it.

"Gentlemen—We have been selling Daniel Webster Flour for some time, and can truthfully say it is the best flour we ever sold. We have never had a complaint from a single sack. Daniel Webster Flour makes friends wherever sold."

Daniel Webster Flour

Is in a class by itself. It is made in a special mill from specially selected wheat, and guarantees to please. It costs a trifle more than ordinary flour, but the "value received more than equals the high cost." Daniel Webster Flour makes rich, satisfying bread—bread which never disappoints. Buy a bag and test it for yourself.

Insist that your grocer supply you.

NEWPORT PAPER & GROCERY CO.,
WHOLESALE DISTRIBUTORS,
NEWPORT, R. I.

EAGLE ROLLER MILL CO.,
NEW ULM, MINNESOTA.

DRUGGISTS.

Do not use an inferior powder and Ruin your Teeth.
Use our
Crown Tooth Powder
For cleaning and making pearly white teeth.
Always Reliable.
Made and sold only by
JOHN M. CALLAHAN,
COR. BROADWAY & COLLINS ST.

Try Downing's Compound Extract of Sarsaparilla with Dandelion and Yellow Dock,
A safe and reliable Blood Purifier, and highly recommended for the cure of all skin diseases, rheumatism and kidney trouble.
A large bottle for 75c.
PREPARED BY
DOWNING BROS., PHARMACISTS.
42-44 Broadway.

DENATURED ALCOHOL
Specially Prepared for
Lighting, Heating and Cooking
And as a Solvent in the
Arts, Trades
—AND—
Manufactures.
CHARLES M. COLE,
Registered Pharmacist,
302 Thames St., Cor. Prospect Hill St.

WM. H. COTTON.
Druggist and Apothecary.
226 THAMES STREET.

All orders for first-class interior and exterior painting promptly executed
Hayman & Nason,
Painters and Decorators,
18 FRANKLIN STREET.
Telephone 888.

Horsemen!
SKELLEY'S SALVE
Is guaranteed to cure the worst case of scratches in from two to four applications.
Sore backs, galls, cuts and bruises disappear when Skelley's Salve is used.
Cures eczema and mange on dogs in its worst form.
An instant cure for cow pox and sore teats on cows.
Our salve is used by the leading stables. Sold by drug and harness stores. Price 25c. and 50c. Guaranteed under the Pure Food and Drug Act.
R. B. SKELLEY & CO.,
Newport, R. I.

Attention!
Does your furnace need new repairs or piping? Does your Stove need new repairs or piping? If so you can get both done at the lowest prices and best work.
Also a lot of New and Second Hand Ranges and Parlor Stoves, all makes, in good order, at lowest prices at the
RED KEY STORE
106 Broadway.
Tel. 981..... Open every evening.

6-5-4 Sweeps Away
ALL STOVE TROUBLES
6-5-4 STOVE POLISH
25
Because it shines itself and saves work.
It dissolves rust as water does salt.
One application wears for months.
It is grease proof, water proof, rust proof
And will not crack, chip or rub off.
"If your dealer hasn't it Alex. N. Barker, has."

For Sale.
Hudson River Blue Crushed Stone
For paths and driveways.
ALSO FISHERS ISLAND BRICK BY THE CARGO.
J. K. SULLIVAN.

NEWPORT JOURNAL
AND WEEKLY NEWS.

MILLINERY.

High-Class Millinery.
Accepted New York Models.
M. E. TOBIN,
Phone 1122. 46 & 48 Washington Sq.

SCHREIER'S,
143 THAMES STREET.
The Leading House.

CHOICE
MILLINERY
At Popular Prices.

Trimmed Millinery
An attractive display of French and Domestic Model Hats, also complete assortment of Practical Toques and Bonnets, Ready-to-wear and Untrimmed Hats—the latest Millinery novelties at
Popular Prices.
Bon Ton Millinery,
233 THAMES STREET.
Phone 627.

"WHERE THERE'S A WILL THERE'S A WAY."
If it is your "will" to purchase the best baked goods in town—the "way" is to patronize us.
S. KOSCHNY,
Manufacturing Confectioner,
232 THAMES STREET.
BRANCH 16 BROADWAY.

MANILA ROPE,
14c. pound.
GRATRIX,
96 Broadway.

ARCTIC ICE CO.,
DEALERS IN
Natural and Artificial
ICE.
Office Commercial Wharf.

PALMS, FERNS, RUBBER PLANTS and NORFOLK ISLAND PINE TREES.
I have just received a new and fine assortment of these beautiful house plants, and they are cheap from 50c. to $1.25 for a very large one.
Sheep Fertilizer and Plantone for your house plants. You don't see those to make them grow.
Flower Pots, Bulb Pans and Fern Pans, all sizes.
Tulips, Hyacinths, Callas, Snow Drops, Jonquils, Anemones, Oxalis and Calla Lily Bulbs; also some fine Easter Lily Bulbs at 20c. each. Plant them now for Easter.
Look at my gas saving Lights, with mantle complete, for 50c. Mantles from 10c. to 25c.
Coal Hods, Shovels, Ash Cans (a nice heavy one) for only $2.00.
At H. L. DEBLOIS'S, 80 Broadway.
Telephone 938.

SITUATIONS WANTED.

WANTED—A permanent situation by a competent cook, in a small private family. Address 23 Thomas street.

WANTED—Situation by a young Swedish girl as chambermaid or waitress. Apply at 44 Hammond street.

HELP WANTED

WANTED—Girl for general housework, to go home nights. No washing. Address Box H, Daily News Office.

WANTED—A woman capable of doing general housework, in family of two; must come well recommended. Apply 29 Mann avenue.

WANTED—A girl for general housework in an adult family of three. Apply 39 Gibbs avenue.

GENERAL WANTS.

WANTED—I pay highest cash prices for old feather beds and household furniture of every description, carpets, rugs, etc. M. Stoneman, P. O. Box 76, Newport, R. I. Teleph. 1788.

WANTED—Antique furniture, old mirrors, pictures, old china, antique copper and brass goods. Absolutely highest cash prices paid. M. Stoneman, Box 76, Newport. Tel. 1788.

WANTED—Highest cash prices paid for antique furniture, old china, mirrors, pictures, prints, etc. F. C. O'Neill, 34 Pelham street. Tel. Call 720.

Have you any old postage stamps? What have you, and what do you want for them? Address Box 46, Daily News Office.

LOST AND FOUND

LOST—Young English setter, white body, orange ears. Last seen near cemetery on Farewell street. Please return to F. B. Shoemaker, 23 Thames street, and receive reward.

LOST—Gold thimble, between Jamestown and her home, by Mrs. Harold H. Crichlow. Route 1-24. Finder please address above.

FOR RENT, ROOMS AND BOARD

TO LET—Cottage on Webster street; six rooms, pantry, set tubs, bathroom, concrete cellar, etc. $16 per month. Apply 24 Webster street.

A FEW very desirable rooms, with bath, hot water heat, with or without board. The Lenox, 35 Pelham street.

TO LET—House for the winter; furnished; fine location; party going abroad. Address Box 50, Daily News Office.

FOR RENT—Furnished or unfurnished lower tenement 15 Bradford avenue. Steam heat. Apply W. F. Adams, Clifton House.

FOR RENT—Upper tenement at 292 Broadway. Gas, electricity, separate furnace and exclusive balcony. Apply Dr. Luther, 66 Touro street.

FURNISHED ROOM to let; reasonable. Heat; telephone, etc. Mrs. Young, 72 Spring street.

TO LET—Upper tenement, 32 Dearborn street, five rooms, inside toilet, private clothes line, good cellar. Suitable for small family; $9 a month to right party.

TO LET—Pleasant furnished apartment of three, four or five rooms with range, steam heat and bath. Centrally located. Box 44, Daily News Office.

TO RENT—House 9 Ledyard place; 8 rooms. Rent $20. Inquire 11 Ledyard place, or C. Blesel, 256 Thames street.

TO LET—Small modern tenement on Narragansett avenue. Call at 37, between 5 and 7 P. M.

TO LET—67 Rosecrafts avenue, 6-room tenement; all modern improvements. Apply 8 Gillies court.

TO RENT—Apartment on second floor of house 14 Central street; eight rooms and bath; all modern improvements. Apply on premises. J. M. Swan.

FOR RENT—Studio on third floor, 202 Thames street; Apply to Dr. Rogers, 61 Pelham street, or to agents.

TO LET—Furnished room, with board; ground floor, suitable for business. Apply 40 Corne street.

TO LET.
Two Cottages.
One situated on Kilburn court and one on Hall avenue and Prescott place.
APPLY AT 405 BROADWAY.
THE BARKER BUILDING & REALTY COMPANY.

Be Comfortable.
After the day's work is done plenty of hot water for wash or bath and then a nice warm room in which to pass the evening.
You feel cosy, you are happy.
A few desirable rooms left at
LANGLEY APARTMENTS,
Cor. Thames & Mary Sts.

Rooms, With or Without Board,
AT THE MISSES HAZARD,
83 Rhode Island Avenue.

The Mumford Cottage,
41 SCHOOL STREET.
Rooms With or Without Board.

EMPLOYMENT OFFICES.

Employment Office.
MRS. M. A. ROSS,
Successor to the late Mrs. Knutson.
341 Spring street, cor. Narragansett Avenue.
This business will be continued in the future on the same approved system and extensive scale as in the past.
First-class help can be found at this office.
Telephone 103.

EMPLOYMENT BUREAU.
Mrs. N. McMahon,
Telephone 945.
Patrons supplied at short notice with competent male or female help. Care and attention given to references.
Removed from 22 to 19 John Street.

Mrs. Hilda Berghman's Employment Office,
115 JOHN STREET.
All positions for first-class servants can be obtained at this office. Character and past records of all applicants are fully investigated. Telephone 391.

MRS. HODGSON,
INTELLIGENCE OFFICE,
Telephone 788.
84 Broadway. Opposite City Hall.
ENGAGEMENTS WANTED.

MASSAGE AND CHIROPODIST.

DR. E. C. HOLLOWAY,
CHIROPODIST and ELECTROLYSIAN Ingrowing Nails, Hair Moles, Warts removed (painless). Massage. Open evenings. Telephone 841-2.
Office: 79 Spring.

Manicure. Chiropody
HELEN A. MURRAY.
13 Pope Street.
Scalp-Massage, Children's Hair Cutting
Tel. 766.

A Studebaker Gear
With local pattern body, makes the best farm wagon; light running and strong.
M. J. MURPHY,
MELVILLE STATION, Tel. Connection.

WEEK OPENS WITH CHEERFUL TONE.

Trust Companies Do Business on Normal Basis.

Flow of Gold Importations Continues.

NEW YORK, Nov. 11.—The week opened with a very cheerful tone to the sentiment in the financial district. The two trust companies against which there have been severe runs, were transacting business on a normal basis today, receiving deposits and paying out money on checks as though nothing had ever happened out of the ordinary.

The flow of gold from Europe to the United State continued. The first engagements of the metal for import announced today were by the Mercantile Trust Company of St. Louis, for $500,000, and by the Illinois Trust and Savings Bank of Chicago, for $200,000. Both engagements were made in London. The St. Louis engagement is said to be the first instance in which a financial institution in that city has taken gold direct from London. The total gold engagement since the beginning of the financial stringency is thus brought up to $51,321,810. The United States secured practically all of the $3,000,000 offered in the London market today. There was little competition for today's offerings, and the American bankers secured the precious coin at a price 5¼d. a pound sterling cheaper than the price of last week.

Additional gold engagements today of $500,000 by Heidelbach, Ickelheimer & Co. and $500,000 by the Guarantee Trust Company brought the total over $52,000,000.

Lazard Freres today engaged $2,500,000 additional gold for import. At the same time this engagement was reported it was announced that the National City Bank had cancelled an engagement of $1,000,000 made in London at the end of the week. These two transactions bring the total engagements of gold to $54,820,000. The National Bank said its cancellation was done in deference to the feeling in banking circles in London, and because it was considered that the amount of gold already engaged is sufficient to meet the situation. Negotiations for gold which the Bank of New York has under way were discontinued for the same reason.

Later in the day Heidelbach, Ickelheimer & Co. engaged an additional $750,000, increasing their total for the day to $1,250,000, and the total engagement since the movement began to $55,080,000.

The stock trade showed a very steady tone during the early trading, considerable investment demand for stocks being reported by brokers.

The price of copper was cut another quarter of a cent a pound in the metal exchange today. Lake copper was quoted at 13¼ to 13½, Electrolytic at 12¾ to 12½ cents, and Casting at 13 to 13¼. The market was weak.

$4,500,000 SENT TO CHICAGO.

Two Banks Add to Currency Store by New York Shipments.

CHICAGO, Nov. 11.—Acting under instructions from the Treasury Department in New York, $3,000,000 in gold coin was transferred today from the sub-treasury to the vaults of the First National Bank. The Illinois Trust and Savings Bank expects to add $1,500,000 in gold to its currency store tomorrow. This, also, is a part of the shipments of gold received last week in New York from London.

The tightness in the money market has hit a number of saloons in the outlying districts in an unexpected and tender spot. For years it has been the custom of large concerns to pay their employes in checks. These checks the neighboring saloons would cash, the brewers furnishing the money. The saloon keeper received his profit from the fact that the men he obliged would naturaly spend some of the money with him before going home, and the brewer gained by selling more beer to the saloons. But when one brewery sent to its bank the other day for a large amount of currency to meet this monthly call its cashier was told the bank could not spare it. Other banks were also obdurate in producing the cash, and the brewers could not cash the checks for the men.

TRINITY'S NEW ASSISTANT.

Rev. Elory G. Bowers Assumes His Duties, Preaching His First Sermon.

Rev. Elory G. Bowers yesterday assumed his duties as superintendent of Trinity Sunday School, and in the afternoon preached his first sermon as assistant minister at Trinity. The theme of the afternoon sermon was "What Does Christ Promise to do for Mankind?" and the two texts were St. John 1:29, "The next day John seeth Jesus coming unto him, and saith, Behold the Lamb of God which taketh away the sins of the world," and St. John XX:30-31: "And many other signs truly did Jesus in the presence of his disciples which are not written in this book: But these are written, that ye might believe that Jesus is the Christ, the Son of God and that believing ye might have life through his name."

In opening Mr. Bowers spoke of man's proneness to sin, of the necessity for the forgiveness of sins through faith in Jesus Christ, and of the remission of sins as preparatory to eternal life. In times of doubt and depression we sometimes ask ourselves if Christianity has failed of its purpose often forgetting that even when the guilt of sin has been removed there often remains suffering as the consequence of some special sin. We also sometimes forget that we are all made in the image of God and that our finite wills, which are our own within certain limits, must be put in harmony with Christ's will if we are to escape actual sin.

Mr. Bowers then contrasted the present condition of society with its early condition, showing that although the ancients were highly advanced in art, literature, and science, their intellectuality did not prevent them from being sensual and base. It was at this point that Christianity came in and by the permeation of the power and grace of God the world was won back to purity and holiness. But the object of Christ's coming was not only the remission of sins, but also the bringing of opportunity for larger possibilities of life.

In conclusion the preacher urged his hearers to dedicate their hearts, minds, souls, and strength to service for the welfare of the church and for the glory of God. Mr. Bowers's sermon was clear and convincing, and was delivered with a sincerity of manner which made it impressive.

PROTESTS HIS INNOCENCE.

Keeper of Black House Says Gun Went off Accidentally.

EAST GREENWICH, R. I., Nov. 11.—Claiming to the police that he is innocent of the murder of Albert Babcock in his road house, "The Black House," near the Connecticut state two daughters.

today placed in the county jail to await trial, which will be held a week from next Thursday morning.

According to Benjamin's story, Babcock was a visitor at the road house. They had quarrelled. Benjamin went upstairs to get a shot gun, preparatory to a hunting expedition. Babcock was in the hallway when Benjamin came out of the room with his gun. Babcock, the hotel proprietor says, placed his hand upon the barrel, and the gun accidentally went off. Babcock died soon after. Then Benjamin went to Babcock's home, about a mile away, in the village of Oneco, Conn., and told the man's daughter of the shooting, returning home to await the arrival of the police. Benjamin is in a very nervous condition, and sobbingly protests his innocence.

Babcock is survived by a wife and two daughters

MURDER AT ONECO.

Proprietor of Black House Arrested Charged with the Crime.

COVENTRY, R. I., Nov. 11.—Daniel Benjamin, proprietor of a road house known as "The Black House," at Oneco, near the Connecticut boundary line was arrested early today, charged with the murder of Albert Babcock, a visitor at the house, who was shot and killed during a quarrel late last night. Grace Howard, an inmate of the house, and Daniel Riley of Plainfield, who were visiting there at the time of the shooting, were taken into custody as witnesses. Babcock received a bullet wound under the right arm, dying soon after. Benjamin and the two witnesses were taken to East Greenwich by the officers who arrested them. While details of the affair are lacking, it is understood that the participants had been drinking.

The "Black House" is situated in a remote part of the village, in a neighborhood frequented by patrons of Sunday sport, just this side of the Joel Locke farm, and about half a mile from the village of Oneco. The Locke farm is half in Rhode Island and half in Connecticut, on the North road, and the Black House is less than an eighth of a mile distant on the same road.

WANTS LETTERS PRODUCED.

Colonel Stuart Challenges Louisiana Historical Association.

CHICAGO, Nov. 11.—Colonel James F. Stuart, past vice commander of the Department of Illinois, Grand Army of the Republic, issued a challenge last night to the Louisiana Historical Association to produce the letters, alleged to be in its possession, in which General Ulysses Grant, General George H. Thomas and Admiral Farragut at one time offered their services to Jefferson Davis in the Confederate army.

The challenge follows a statement made in Baltimore Saturday by Captain A. L. DeRossel of Wilmington, N. C. Captain DeRossel, through the medium of the Confederate Veteran, the official organ of the Confederate societies, said that the historical association has in its museum original copies of letters which these three distinguished Union officers wrote to Davis. General Grant is said to have written to Davis applying for a commission January 18, 1861. Stuart said: "I challenge the production by the Louisiana Historical Association to produce the letters, alleged of any authentic letter written by any of these three men at any time which contains one word or phrase from which the influence could be drawn that they were willing at any time to aid or assist the cause of the rebellion."

LETTERS NOT YET OPENED.

Historical Society Custodian Waits Authority from Mrs. Hayes.

NEW ORLEANS, Nov. 11.—In regard to an article published in the Confederate Veteran to the effect that General Ulysses S. Grant, General George H. Thomas and Admiral Farragut had applied to President Jefferson Davis of the Confederacy for commissions immediately after the outbreak of the Civil war, and that their letters are in the possession of the Louisiana Historical Society, Colonel J. A. Charon, custodian of Memorial Hall in this city, said: "Mrs. Jefferson Davis consigned several packages of letters to the care of the Hall, and these are to be opened only when authority is given to do so. This authority rests with her daughter, Mrs. Hayes, of Colorado Springs. I do not know the contents of these letters."

STATEMENT TO BE CORRECTED.

DeRussel's Assertion Regarding Union Officers Erroneous.

NASHVILLE, Nov. 11.—S. A. Cunningham, publisher of the Confederate Veteran of this city, said today that an investigation of the statement by Captain DeRossel that General Grant, Admiral Farragut and General Thomas had applied to Jefferson Davis for commissions in the confederate army, had convinced him that Captain DeRossel's assertion was erroneous. As a result of the investigation, the December number of the Veteran, which is the official organ of the United Confederate Veterans' Association, will contain a correction. Mr. Cunningham said that at the time of the publication of Captain DeRossel's communication he had misgivings as to the correctness of the latter's statement.

NEWPORT HOTELS

NEW PERRY HOUSE.
F. H. WISWELL, Prop.
WASHINGTON SQUARE.
3 Minutes' Walk from Depots.
Rooms With or Without Bath.
Steam Heat. Electric Lights.
Special Winter Rates for Permanent Guests.
European Plan.
Cafe and Restaurant in Connection.

Cleveland House
27 Clarke Street
New and Modern in every respect.
For permanent or transient guests.
SPECIAL RATES BY THE WEEK OR MONTH.
Cornelius Moriarty, Prop'r

UNITED STATES HOTEL
LATELY REFURNISHED AND UNDER NEW MANAGEMENT.
Open the Entire Year.
Reduced rates by the week or month
W. PETERSEN, Prop.

The Newport Journal
AND WEEKLY NEWS,
is especially adapted to mailing.

Your Banking?
No matter how small,
No matter how large,
THE NATIONAL EXCHANGE BANK
Will give it careful attention.
This message applies to men and women alike.

COPPER POOL IN LONDON.

$15,000,000 Involved in Purchase of Fifty Thousand Tons.

NEW YORK, Nov. 11.—A pool, in which the largest copper customers of Europe are represented, says the Times today, was recently formed in London, and has purchased 50,000 tons of copper. The price paid is slightly above that prevailing in the market. The copper is to be delivered in November and December. The amount involved is about $15,000,000, which is to be paid in London on delivery.

DENIED IN LONDON.

Competent Circles Say No Copper Pool Has Been Formed.

LONDON, Nov. 11.—The reports received here from New York of the formation of a big copper pool in London were denied today in the most competent circles.

SECURES ALL AT LOWER PRICE.

United States Has No Competitor for Gold in Open Market.

LONDON, Nov. 11.—The United States secured practically the whole of the £600,000 in gold available today in the open market. In the absence of competition, the price was reduced 5½d, to 77s. 11½d.

A TWO WEEK'S RECORD.

United States Superior Court Adjourns Till After Thanksgiving.

WASHINGTON, Nov. 11.—In the United States Supreme Court today Chief Justice Fuller announced that the court would take a recess for two weeks from next Monday, carrying the court over the Thanksgiving holidays.

TOWN OF TIVERTON, R. I.

Police Commission,
Nov. 10, 1907.

LIQUOR LICENSES.

Application for license to sell pure, spirituous, intoxicating and malt liquors has been made by the following named persons:

FIRST CLASS.

Cain, John W., 117 State avenue.

SECOND CLASS.

Barlow, Edward, 135 State avenue, Cor. Clement street.
Beardsworth, Thomas, 18 Main street.
Brophy, Edward, 5 Shove street.
Cain, John W., 117 State avenue.
Carter, Frank, 24 Main street.
Doucet, Albert, 1 Bay street, Cor. State avenue.
Gadsby, William, Main street, Cor. Lawton avenue.
Gulmond, Honore, 133 State avenue.
Hartley, Samuel, 123 Canonicus street.
Hughes, James, 67 Main street.
Kearns, John J., 9 Shove street.
O'Connell, James, 87 Main street.
Pearson, Samuel, 45 Shove street.
Pomfret, William H., 29 Shove street.
Sharples, James, 68 Main street, Cor. Canonicus.
Simpson, John, 2 Bay street.
St. Laurent, Zenon, 2 Rock street.
St. Pierre, Michael, 38 Main street, Cor. Walnut.
Tierney, Michael, 1 Shove street.

DRUGGIST.

Lavault, Roch, 7 Main street.

The Board of Police Commissioners will be in session at their office, Town Hall, Tiverton, R. I., on Wednesday, Nov. 27, 1907, at 2 o'clock P. M. when all persons interested may be heard for or against granting said applications.

By order of the Police Board.
JOHN A. WILCOX,
Clerk.

PROVISIONS.

SCALLOPS,
Blackfish, Weakfish, Flounders, Clams, Quahaugs, Oysters, Lobsters, Bloater Salt Mackerel, Whole Salt Cod, My own Curing
BROADWAY CASH FISH MARKET.
C. A. Easterbrooks, Prop'r.
60 BROADWAY.
Telephone 614.

What you have been looking for
FRESH PORK LOINS
—FROM—
Little Pigs.
—AT THE—
SEA SIDE MARKET.

Choice Finnan Haddies
FRESH EVERY DAY.
Extra Large Smelts.
Don't forget that we handle nothing but the best OYSTERS on the market. Try our oysters on the half shell and you will try no others.
SMITH'S,
Fish and Fruit Market.
Tel. 762-763. 469-471 Thames St.

WELSH RABBIT.
MUENCHINGERS WELSH RABBIT
TRADE MARK PAPER
READY TO SERVE IN THREE MINUTES
Appetizing, Digestible, Absolutely Pure, Always makes a good rabbit.
FOR SALE IN NEWPORT BY
ACKER, MERRALL & CONDIT Co.,
JAMES H. DRURY & Co.,
GEORGE A. EDDY,
F. P. GARRETTSON & CO.,
E. A. HASSARD,
LANDERS & PECKHAM,
S. S. THOMPSON,
CHASTISDALL & Co.,
O. F. WILCOX,
ENYON & SMITH,
C. A. MANCHESTER.

MAGEE RANGES
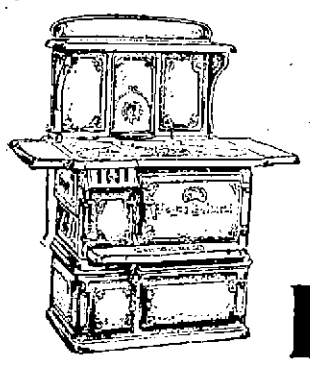
50 YEARS THE LEADERS
FOR SALE BY
"The Geo. A. Weaver Co."—Ranges.
"Newport Foundry & Machine Co." FURNACES and BOILERS
NEWPORT, R. I.

FIRE-PROOF and BURGLAR-PROOF PROTECTION.
The value of Fire-Proof and Burglar-Proof Safe Deposit Vaults is demonstrated every day.
Prudent people do not care to run the risk of keeping their valuables at home or in their office.
We cordially invite you to protect your valuables by placing them in our Modern Manganese Steel Vaults, which afford Absolute Protection from fire and thieves.
Safe Deposit Boxes to Rent $5 and up per year.
NEWPORT TRUST COMPANY,
303 Thames Street, Newport, R. I.

Burglar and Fire Protection.
Silverware, Jewelry, Laces and Family Papers that cannot be replaced, if stolen or destroyed, can be kept with the utmost safety and security, when not in use, in one of our
PRIVATE SAFE DEPOSIT BOXES
IN OUR
BURGLAR AND FIRE PROOF VAULT.
Leave your property with us and save anxiety and worry, as well as loss.
AQUIDNECK NATIONAL BANK,
Safe Deposit Department,
286 Thames Street.

FINANCIAL.

STOCKS and GRAIN,
It places you under no obligations, to get our quotations. Come in, or telephone 1820.
W. E. Watkins & CO.,
Established 1902.
AQUIDNECK BANK BLD'G,
290 Thames St., Corner Green.

BROWN BROTHERS & CO.,
New York.
BANKERS.
BROWN, SHIPLEY & CO.,
London.

HAMILTON,
WALTHAM AND ELGIN
WATCHES.
The same watch will keep good time with one person and not with another. Let me help you in selecting a time piece with a knowledge obtained by practical experience.
GLAZIER, 96 Spring St.

Sweet Cider,
NEW CALIFORNIA WALNUTS
WYATT'S MARKET.
Telephone 336.

DRY KINDLING WOOD.
We Deliver 4 Barrels for $1.00.
SHINGLES. Extras—$4.50. Clears—$3.75.
SPRUCE LUMBER, ALL KINDS.
Timber Covering Boards Flooring.
Mill Work of Every Kind.
Doors, Windows, Frames, Mouldings, Turning, Sawing, Hardwoods, also Oak and other kinds of flooring, sheathing, Parquet floors, Clothes Yard Posts, Lattice, Hard Sheathing Paper, Asphalt Ready Roofing, $3 a roll.
PAINTS and PAPER HANGINGS.
Ready-Mixed Paints, Oils, Putty, Glass, Floor Wax, Brushes, Alcohol, Naphtha, Furniture Polish, Artists' Colors and everything in the paint line.
JOHNSTON CO.,
69 MILL STREET.

FOR SALE
Rubber Tire Victoria.
Rubber Tire Runabout.
Rubber Tire Spider Phaeton.
Rubber Tire T. Cart.
One Exercising Gig.
One Governess Cart.
WETHERELL,
Carriage Builder,
7 Sherman Street.

FINANCIAL.

NEW YORK, Nov. 11, Wall Street—The stock market opened irregular, with Amalgamated Copper at 48¾, American Smelting 67, Atchison 72¾, Brooklyn Transit 32½, Canadian Pacific 142¾, Erie 17⅞, Great Northern preferred 1¼, Missouri Pacific 34, New York Central 98½, Northern Pacific 109, Pennsylvania 109⅞, Reading 78¾, St. Paul 104, Sugar 104, Southern Pacific 68½, Southern Railway 12⅛, Union Pacific 111½, United States Steel 24½, and United States Steel preferred 83¾.

10—Prices of stocks fluctuated very narrowly in the opening dealings, and the transactions were on a meagre scale. Small gains predominated, but there was a sprinkling of losses. Northwestern declining a point. Consolidated Gas advanced 2 points, Union Pacific 1½, Canadian Pacific 1¼, Reading 1⅛, Sugar about a point, and Northern Pacific, New York Central, United States Steel preferred, Amalgamated Copper and the American Smelting stocks large fractions.

11—Quite a brisk buying movement was carried on during the first half hour, resulting in a considerable portion of the list rising a point and over. The buying was varied and quite large in many leaders, especially the trans-continental railroads. After 10:30 the market became almost stagnant, but prices yielded only a trifle. Denver & Rio Grande preferred gained 1½. Minneapolis, St. Paul & Saulte Ste. Marie preferred 3¼, American Smelting 2⅜ Louisville & Nashville 2½, Union Pacific 2⅛, Southern Pacific 2, Northern Pacific, Reading, Atchison and Great Northern preferred 1¾, New York Central and Smelting 1⅝, and Great Northern Ore Certificates 1⅛.

Noon—Money on call, easier, at 10 to 15 per cent; prime mercantile paper, nominally at 7 to 10 per cent. Another brisk buying movement carried prices upwards but the advance paused again at about the previous high prices. There were fractional reactions and extreme dullness at noon. Bonds were firm.

[Furnished by W. E. Watkins & Co., Room 4, Aquidneck Bank, Bldg., 290 Thames Street.]

New York, Nov. 11, 1907.

	Closing.
Am Car F Com	26¾
Am Sugar Com	105⅞
Am Loco Com	40
Am Smelting	67
Amalgamated	48¼
Anaconda	33
Atchison	72¾
Atchison Pfd	83¼
Baltimore & Ohio	80¾
Brklyn R T	32⅝
Can Pac	143
Ches & Ohio	29
Cal So	18
Col Fuel	17
Chi Gt W	7½
Chi M & St P	103⅞
Chi R I	14
Con Gas	95¾
Den & R G	19⅛
Del & Hud	129¾
Distillers	41½
Erie	17⅝
Erie 1st	39
Erie 2nd	27⅝
Gen Elec	114
Gt North Pfd	115
Ill Cen	122½
Louis & Nash	96½
Mex. Cen.	14¼
Mo. Pac.	55¼
Mo. K. T.	24
Mo. K. T. Pfd.	54¾
Nat. Lead	37
N. Y. Cen.	98⅝
Nor. & W.	65
Northwest	133
Nor. Pac.	110
Ont. & W.	30
Pac. Mail	21¾
Penna	110
Peo. Gas	75½
Pres. Steel	17
Read	81¾
Rep I & S	16
Rep I & S Pf	59
So Pac	68¾
So Ry	12¼
So Ry Pf	40
Texas Pac	18½
Union Pac	113¾
U S Rub	15⅝
U S Steel	25¼
U S Steel Pfd	84⅞
Wabash	3¼
Wabash Pfd	15¾
Western Union	64⅞

The Newport Journal
AND WEEKLY NEWS.
is especially adapted for mailing.

NOW

IS the time to get ready for cold weather.

Your Furnace

Must need repairs after the severe cold of last winter. GET IT DONE NOW while there is time. Do NOT wait till you need it and have to wait your turn. Get it repaired at

COVELL'S, 163 Thames St.

Our Policy

Is to buy for cash in the very best markets, take a small margin of profit and give our customers the best possible value for their money. We invite your inspection of our line of Swiss and American Watches and a comparison of prices.

HERRMANN,
Watchmaker and Jeweler,
204 THAMES STREET.

Abram Almy Co.,

COAL —AND— WOOD.

179 THAMES STREET,
TEL. 957.

We are selling

GRAPES

Cheaper than any one else in Newport and don't care who knows it.

BURLINGAME & CARRY.

MONT BLANC FLOUR.

This excellent brand of Flour has stood the test of competition and none has been found which is any better for a good wholesome flour. Equally good for bread or pastry.

Barrels	$8.00
1-2 Barrels	4.10
1-8 Sacks	1.05

SOLE AGENTS.

Jas. H. Drury & Co.
Tel. 351. 243 & 245 Thames Street

HOWARD,
Painting Contractor.

Best Work in Every Branch of the Business.

OFFICE 81 EVERETT STREET.

W. F. Spingler,

Upholsterer and Decorator.

I Have a Large Variety of

Cretonne Lamp Shades, Candle Shades

AT REDUCED PRICES.

JUST RECEIVED

A special lot of Cylinder Records

CABINETS

These cabinets are nicely finished in mahogany and oak, have door with lock and key and will hold 96 records. $10 buys one.

Ticket on that elegant Jewett Piano with your paid purchase.

Barney's Music Store
154 Thames Street.

Huntley & Palmer's CRACKERS.

Alaska Wafers (coffee), per lb.,	25c
Waverly Wafers, per lb.,	25c
Petit Beurre, per lb.,	25c
Olive, per lb.,	25c
Concert, per lb.,	25c
Cinderella, per lb.,	25c
Monarch, per lb.,	30c
Thin Arrowroot, per lb.,	30c
Wheat Meal, per lb.,	30c

F. P. GARRETTSON & CO.,
150 Front Street, New York
16 & 20 Washington Square.

STEAMER "SEABURY"

The Steamer "Seabury" has finished discharging for us a fine cargo of

"George Creek, Cumberland Soft Coal"

An exceptional good quality and the very best coal for all steam purposes. Try a ton from the

PERRY BROS. COAL CO.

STRICKEN WITH HEART DISEASE

John Pitman, an Old Newport Resident, Dies Suddenly at His Home on Mt. Vernon Street.

Mr. John Pitman, for many years janitor of Odd Fellows hall, died suddenly at his home on Mt. Vernon street yesterday afternoon, of heart disease. He was with his grandchildren in the upper part of the house when he was stricken, and his son Mr. William S. Pitman, hearing the children calling to their grandfather, went up stairs and found him on the floor. A physician was summoned and said Mr. Pitman had probably dropped dead. He had been talking to his son and the latter's wife a few minutes before he was stricken and gave no indication that death was approaching.

Mr. Pitman was a son of the late Thomas G. Pitman and was born in this city 70 years ago. When a young man he engaged in the sash and blind manufacture and later for a number of years kept a butcher shop. He had been employed for 12 years as janitor of Odd Fellows hall. He leaves two sons, Edward B. and William S. Pitman. His wife who was a daughter of the late William Springer, died 17 years ago.

Mr Pitman had been a member of Rhode Island Lodge No. 12, I. O. O. F., since 1868 and was noble grand of the lodge in 1870.

MIDDLETOWN.

Death of Mrs. James R. Chase—A Harvest Concert—Funeral of Christopher S. Peckham.

[Regular correspondence of the News.]

Mrs. Flora Chase, wife of Mr. James R. Chase, died at her home in "Chaseville," off the West Main road, Saturday night. She had been ill nearly four years, but only within the past week did her illness take a serious turn. About a week ago she suffered a slight shock, from which she rallied somewhat, but, after a day or two began to fail rapidly until the end.

Mrs. Chase was formerly Miss Flora Adelaide McConnell of North Haverhill, N. H. When she first came to Middletown she was teacher of the Oliphant school, and afterward taught in Newport. She was married to Mr. James R. Chase October 12,1871, and since then had lived in Middletown.

The deceased was held in high esteem by every one with whom she came in contact, as a kind and sincere friend, and neighbor. She was president of the Holy Cross Guild and its organizer, and it was through her efforts that the guild was made what it is. Through her strenuous efforts and assistance the Middletown Free Library was started, and the fund for the Holy Cross guild house was started by her. She had been trustee of the library since its organization until a year ago, when her health failed. She was a member and held office in the Aquidneck Grange, and was the founder and organizer of the Oliphant Reading Club, and its first director.

Mrs. Chase leaves, besides her husband, six children—Mrs. C. F. White, and Mr. George Chase of Newport Mrs. Gertrude Wilbor, Mr. Harold R. Chase, Miss Charlotte A. Chase and Miss Elsie Chase—and six grandchildren. Besides the six living children, Mrs. Chase had lost two other children, an infant daughter, and a son, Robert S. Chase, about eleven years ago.

Sunday the services at the Methodist Episcopal Church were omitted in the afternoon, owing to the funeral of Mr. Christopher S. Peckham, who was formerly a trustee and an original member of the church at its organization 50 years ago. In the evening a "harvest concert" was held by the Sunday School. The church was decorated with vegetables, flowers, etc., which will be sent to the deaconess home in Providence. The program was carried out by the school, as follows:

"Hail, Joyous Rally Day, song by school; Scripture reading and prayer, Rev. H. H. Critchlow; "We Thank Thee," recitation by Ivah Peckham; "Who Will be a Helper," song by four girls; "Growing," recitation by Mildred Peckham, Stephen Barker, Lois Corey and Shirley Wyatt; "Hark the Tramp of Coming Legions," school; "When the Nuts Come Dropping Down," recitation, Avis Peckham; "Goodnight, Little Flowers," song by four girls; "Doing Duty," recitation by Mary Anderson; "Daily we are Sowin," song by school; "The Glory of the Harvest," recitation by Willis Taber; "Forward, Christian Soldiers," song by school; "Sowing," recitation by Nellie Peckham; "The Cross and the Flag," song by choir, chorus by school; "Treason," recitation by Warren Critchlow; "All Hail, Flag of Freedom," song by school; "Counting the Stars," recitation by Willard Anderson; "Little Deed," song by four girls; remarks and announcements, by the pastor; offering, taken by Lois Corey, and Willie Smith; "Rally to the Conflict" song by school.

The funeral services for the late Christopher S. Peckham at his home "Green end avenue, was in charge of Rev H. H. Critchlow, who read suitable selections of Scripture and spoke of the life of the departed. The church choir sang "Nearer, My God to Thee," and "Abide with me." A large number of friends and relatives joined in the service. The burial in the Middletown cemetery was private.

Many changes are being made at the Middletown station in the way of addition to houses, etc. Mr. Ray Paul has closed his cottage there and taken rooms with Mr. A Howard Bailey. He is soon to take his vacation and will return with his father to Hallowell, Maine, where his wife is now staying. Mr. Frank Lang, who has been station agent, resigned and went to Enfield, N. H. Before a new agent was secured, Mr. Lang concluded to return and has done so.

Mr. Parker of Taunton, who has a cottage at the Middletown station is making extensive improvements.

The Paradise Club will meet with Mrs Edward A. Brown Wednesday afternoon; current events, in charge of Mrs. A. L. Peckham; topic, "City Built on Rubies" by Mrs. D. B. Hazard; music.

Miss Louise Brown entertained at whist this afternoon at Brookfield farm.

A "mystery tea" will be served at the regular meeting of Aquidneck Grange.

A WELL-EARNED VICTORY.

Rogers Team Wins from New Bedford High, 18 to 6.

Tabs Meet Rangers, But Lack Practice—St. George's Puts up Good Game With Hiltons.

Saturday afternoon the Rogers High School football team defeated the New Bedford High School, 18 to 6, on the Civic League lot. The visiting team was considerably the heavier and seemed to have rather the better of it in the first half. Both sides resorted often to punting; at one point there was a pretty kicking contest in which the ball sailed back and forth four or five times without marked advantage to either team.

At the close of the half New Bedford lined up on the Rogers 25-yard line with the ball in their possession. As the play was started the whistle blew for the end of the half but Crowley, the New Bedford quarter-back, and captain, secured the ball and carried it behind the goal and claimed a touchdown. They kicked a goal. By the decision of both referee and umpire both touchdown and goal could not count, as the whistle had blown, but Crowley, said he would withdraw his team if they did not receive the six points. In order to go on with the game, Rogers gave them the six points, but went into the second half thoroughly determined to win.

Fludder went in as full back. New Bedford received the kick-off but could not penetrate the High Schools line and Rogers carried the ball well into New Bedfords' territory. The High School backs then started for a touchdown, ploughing through the New Bedford line for 15 yards at a time. Rooney made the first touchdown and Rose kicked the goal. Score, Rogers 6; New Bedford 0.

New Bedford kicked. Rooney brought the ball well up to the centre of the field. Merrill punted and New Bedford was forced to yield the ball on their 35-yard line. A forward pass to Owens advanced it 10 yards more. Fludder and Rooney carried it the rest of the way by two spirited line plunges. Rooney carried it over the line. The goal was kicked by Rose. Score, Rogers 12; New Bedford 0.

High School kicked off and the two lines again faced each other. Smith, New Bedford's right half, tried to go around the end. Fludder broke three on the interference and threw him back five yards New Bedford kicked and gained the ball on a muff. They attempted a forward pass which was blocked by Fludder and resulted in a heavy loss. Rogers gained the ball. Rooney made two long gains. Fludder followed suit and Gibson carried the ball over for the third touchdown. Rose was again successful with his goal. Score, Rogers 18; New Bedford 6.

There were but three minutes left to play but Rogers made such good use of the time that they were about at the goal line when the whistle blew. High School kicked off and Merrill nailed the receiver. Rogers secured the ball. By a forward pass Owens went around right end for a good gain. Stevens immediately duplicated the play around left end. Rooney took the ball through the line for 10 yards and one more play would have taken it over but the whistle blew for the end of the game.

The High School team deserves warm praise considering that they made three touchdowns and almost a fourth in 15 minutes against a heavier team. Every man played as he had never played before and it was the spirit of the whole team, as much as the work of Rooney, Fludder and Owens, that won the victory. Rose showed skill at quarterback. In his excellent management of the team. The following is the line up:

Owens, l. e.	r. e., Remington
Talman, l. t.	r. t., Cory
Merrill, l. g.	r. g., Martin
J. Schmidt, c.	c., McAlister
Burnham, r. g.	l. g., Zimmerman
Braman, (W. Schmidt), r. t.	l. t., Jenny
Stevens, r. e.	l. e., Tilton
Rose, q. b.	q. b., Crowley
Gibson, l. h.	r. h., Smith
Rooney, r. h.	l. h., Gurney
W. Schmidt, (Fludder), f. b.	f. b., Glenwood

Referees—Fitzsimmons, Marlinfield. Umpire—Watters. Linesmen—Harrington, Ennis. Timers—Schmidt, Barrows.

The Father Mathew Society team was gaven a taste of real football at Fort Adams when the Rangers lined up against them. It was a good game to look at—both sides played hard and the Tabs did their best, but they were green at the work, while the Rangers were experienced warriors and had things going just about as they wanted them, winning the game by the score of 21 to 0. In the first half the Rangers scored two touchdowns, but failed to kick a goal. At the very end of play the Rangers showed their opponents what they might have done. They sprang two forward passes on the surprised Tabs and in a jiffy had the ball right up to the goal line, ready to make another touchdown. Then the whistle sounded. It was simply a revelation to the other players of what might have been done had there been necessity for it.

Of course, playing together four seasons, the Rangers had the game down pretty fine. While not so heavy as the Tabs they were apparently harder and much more skillful, and the way they played showed that practice is the thing, given good men to start with. If the Tabs had had four years of steady practice they would have been better able to use their strength, but they did not have it and the smaller and more active men had things their own way. The work of Captain Roche for the visitors was a revelation of what can be done in football by a light player who knows the game. The work of all the team was good but the backs were there especially, and the entire team worked like a well greased machine. There was strenuous work on the part of the Tabs but they lacked experience. J. Sullivan and Palmer were their main stays and the latter made a fine impression.

The policing of the field by the soldiers was an agreeable feature. Everybody had an opportunity to see. The line up:

Rangers.	Father Mathew.
Curry, l. e.	r. e., M. Sullivan
Collins, l. t.	r. t., Kerins
Gillis, l. g.	r. g., Burns
Sullivan, c.	c., Curley
Faerber, r. g.	l. g., Leeson
Quarry, r. t.	l. t., Hayes
D. Roche, r. e.	l. e., Hassett
J. Roche, q. b.	q. b., J. Sullivan
Steele, l. h.	l. h., Palmer
Sherman, r. h.	r. h., J. Sullivan
Bowler, f. b.	f. b., Magee

Score—Rangers 21; Tabs 0. Substitute—Smith for Hassett. Touchdowns—Sherman 3, Bowler. Goal for touchdown—Roche. Officials—Waters, Moore, Murphy, Fitzsimmons, Deplitch, Lawrensen.

Saturday afternoon the St. George's fourth team defeated the Hilton team on the St. George's grounds, by the score of 28-0. St. George's greatly outweighed the Hiltons, which had a great deal to do with the result. They were also superior team work. The Hiltons were handicapped by the absence of McGowan and Baker, but played hard in spite of this. The best work was done by Anderson of St. George's, whose end runs scored four of the touchdowns, and by Sayer, who made great gains through the St. George's lines every time he was given the ball. Mason, Loughlin and Corcoran did good tackling, and Nolan and D. Haire showed well in the line. The St. George's ends also played a good game.

The Fort Adams team did not go to the Training Station Saturday, so there was no game in the Army-Navy Young Men's Christian Association series.

There ought to be some interest in the game arranged for next Saturday at the Civic League grounds between the Rangers and the Young Men's Christian Association teams.

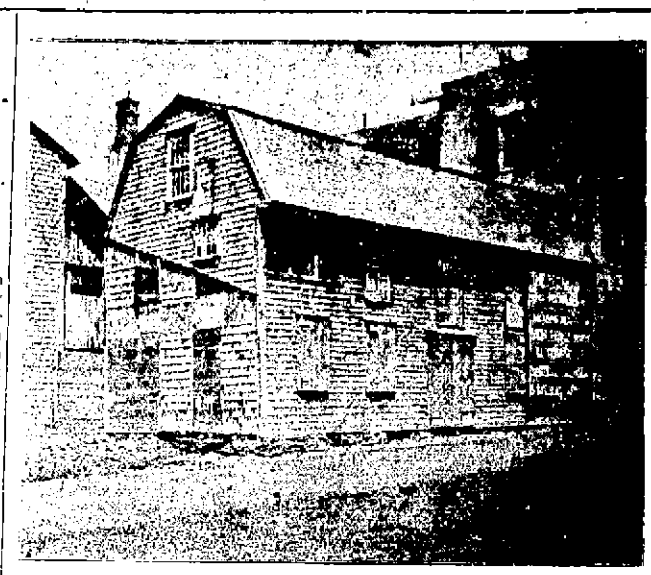

Old Lumber Shed, Adjoining the Government Landing.Last Remaining Portion of the Old Swinburne, Peckham & Co. Yard.

SUNDAY SCHOOLS TO CONVENE.

Annual Meeting of Newport District Association at First Methodist Episcopal Church.

The annual meeting and fall convention of the Newport District Rhode Island Sunday School Association will be held Thursday afternoon and evening at the First Methodist Episcopal Church, Rev. Ernest W. Burch, vice president, presiding. The afternoon session will begin at 2:30 o'clock, the program being as follows:

Devotions, conducted by Rev. Joseph Cooper.

Address, Mr. Willard B. Wilson, State Secretary.

Address, "Supplemental Work," Mrs. Charles E. Blake, Elementary Secretary.

Address, "Evangelistic Methods in the Sunday School," Rev. Aquilla Webb, Ph. D.

Session for Junior Grade Teachers, conducted by Mrs. Blake.

Appointment of Committees.

The evening session will begin at 7:30 o'clock and the program will be as follows:

Devotions, conducted by Rev. Joseph Cooper.

Address, "Relation of Parents to the Sunday School," Rev. Stanley C. Hughes.

Address, "The Relation of the Bible to the Sunday School," Rev. Ernest W. Burch.

Collection.

Following this program the business session of the annual meeting will take place, including the reports of the secretary, treasurer and nominating committee, and the election of officers.

SHE STOOPS TO CONQUER.

To the Editor of the News:

Sir: It is startling to hear the dissatisfaction expressed in your correspondent's letter, signed "An old pupil," regarding the recent admirable reading by Professor Crosby of "She stoops to conquer." But, whether your correspondent be a lady or gentleman, the remedy is simple. He or she, and all like-minded people, should henceforth stay away from public readings of the old English comedies whitten in the eighteenth century. In fact, abstinence from all the plays of the sixteenth century, especially Shakespere's, would also be advisable. For, if the drama is to be a true picture, its value depends on its faithfully "holding the mirror up to nature," and giving the words, the very ejaculations, in use, and the tone of thought current at the time. Otherwise the picture must prove weak, washy and ineffective.

Goldsmith never wrote blasphemously or profanely. The expletives uttered by Tony Lumpkin and other characters in the play were in ordinary use in the eighteenth century. But while such words and expressions would be very indecorous in the present day, it may be well to note that Goldsmith's plays are clean, pure and much more wholesome in tone, "pro pueris, virginibusque," than most of the vaudeville performances to which the Newport boys and girls crowd, summer and winter.

Professor Crosby's good taste and judgment are censured by your correspondent, because he read what Goldsmith wrote. To criticize a man of Professor Crosby's position and ability in the dramatic world, anonymously, in the public press, is not fair, when it aims at imprinting an ethical stain on his presentation. His or her real name ought to have been signed to such a communication, as, in honor bound I now affix my name to this one.

A. O'D. Taylor.

Newport, Nov. 11, 1907.

DEATH OF JOB ALMY OF NEW BEDFORD.

Job Almy, one of New Bedford's oldest citizens, died last week at his daughter's home in that city, being 90 years of age. He was twice married and leaves a son and a daughter, Mrs. George H. Pitman of New Bedford and Job Almy Jr., of Bridgeport, Conn.

Job Almy was born in Newport, February 14, 1817. At the age of two years his parents moved to a farm in Middletown. At 18 he returned to this city and learned the sailmakers' trade of William J. Roberts. In 1839 he went to New Bedford and worked for Cook & Hudson three years. In 1842 he formed a partnership with Shipley Humphrey, under the firm name of Almy & Humphrey and carried on business with him for some years on Fish Island. In 1845 he moved to Fairhaven, where he resided a few years, three years of which he was a member of the school committee of that town. At the time Henry J. Gardner was governor, he was appointed commissioner of wrecks. He served three years in the common council under the administration of George H. Richmond.

THE NINA-LYNETTE HOME SALE.

Many Visitors Inspect the House and a Considerable Sum Realized for the Cause.

The afternoon tea and sale Saturday for the benefit of the Nina-Lynette Home for the Aged was largely attended the opportunity to inspect the Home being an additional attraction. On the first floor fancy articles, grabs, candy, cake, ice cream and tea were on sale, the tea table being in charge of Mrs. Lorillard Spencer assited by members of Nina Circle. The other articles were sold by members of Nina Circle and of the other King's Daughters circles in the city and it is probable that a considerable sum was netted for the Home. During the afternoon music was furnished by three members of the Harry K. Howard orchestra.

The spacious house is an ideal one for the purpose and the view of the harbor is excellent. Among those who have furnished several dainty and attractive rooms are St. John's Church, Emmanuel Church, William Ellery Chapter, D. A. R.; Mrs. Bradford Norman, Miss Edith Hunter, Faith and Works and Inasmuch Circles of King's Daughters, Miss Maude Wetmore, Mrs. Lorillard Spencer and the Hugh Beaver Club. The Home is entirely paid for and it is hoped that a sufficient sum for running the house will soon be received. Three old ladies, at least, are ready to put $300 into the house for the sake of a home there, and it is probable that several more signify their intention to enter when the Home is opened.

CLAN M'LEOD'S CONCERT.

Program to be Rendered by the Imperial Scots Company Includes Scotch and Gaelic Selections.

The Imperial Scots Concert Company, which Clan McLeod has secured for its concert, consists of J. M. Hamilton, a well known Scottish tenor; Elsie Dixon Craig, reciter and entertainer; Mar. M. M'Leod, Scottish and Gaelic soprano, and Thomas Henry George, Jr., accompanist and solo pianist. The program will be as follows:

Pianoforte selection, "Scottish Airs," Mr. George.

Tenor solo, "O' a' the Airts," Mr. Hamilton.

Soprano solo, "The Blue Bells of Scotland," Miss Craig.

Duet, "The Crooket Bawbee," Mr. Hamilton and Miss MacLeod.

Pianoforte selection, (selected), Mr. George.

Tenor solo, "The Braes o' Balquidder," Mr. Hamilton.

Soprano solo (Gaelic) "Caismeach Chloinn Chamrain," Miss MacLeod.

Tenor solo, "Be Kind tae Auld Grannie," Mr. Hamilton.

Dramatic recital, "Lasca," Miss Craig.

Soprano solo, "The Bonnie Banks o' Loch Lomond," Miss MacLeod.

Dramatic tenor solo, "The Battle of Stirling," Mr. Hamilton.

Humorous recitation, "She Liked Him Bael Weel," Miss Craig.

Duet, "Hoo Can Ye Gang, Laddie," Mr. Hamilton and Miss MacLeod. "Auld Lang Syne."

FOWLS AND THE FOX.

[London Express.]

A very curious theory to account for the alleged immunity of the Sans Queue breed of domestic poultry, better known as tailless Belgian hens, from attacks by foxes has been advanced by M. Van der Snickt, a great Belgian poultry expert.

He says that foxes habitually take fowls by the tail, and argues that, as Sans Queue fowls have no tails, they cannot be caught.

It is the general impression in England that foxes seize fowls in no particular way, and it is certain that they very often take them by the neck, biting right and left among them and frequently leaving the decapitated bodies lying around.

An authority on poultry who was interviewed by a representative recently gave his opinion that M. Van der Snickt referred to foxes' onslaughts on roosting fowls at night. "Then," he said "it is highly probable that the Sans Queue fowl would escape, because when the fox jumped at the roosting poles to bring his victims down there would be no tails to grab at. But it is pretty certain that Sans Queue fowls, frightened from their roosts, would stand little chance on the ground.

"By no means are all fowls assailed by foxes taken at roosting time, however. Often the fox pays his visit during daylight, when the fowls are still on the ground. In my opinion, it is then a case of catch-as-catch-can, the victimized fowls generally suffering from a sudden snap of Reynard's jaws, which almost, if not quite, severs their heads from their bodies."

EXCELLENT

Lykens Valley Stove, Lorberry Stove, Lorberry Nut,

White Ash Coals in all sizes

Heirs of George Bowen,
Telephone 915. Bowen's Wharf.

WILLIAM MANUEL RETIRES.

Foreman of Docks at Fall River Line Pier for Twenty Years Takes Clerical Position.

The changes of time and the effects of advancing age have caused a change at the Fall River line pier at Fall River. William Manuel, foreman of the docks, who has grown old in the service of the company, has been retired to a clerical position, and his assistant, Sylvester Mitchel, has been made foreman. The infirmities of age were telling on Mr. Manuel and he was given a place which he will do better able to fill. The Fall River News has the following about him:

"The retirement of Mr. Manuel as foreman of the docks makes a change in the situation of one of the oldest employes of the company in this section. While a resident of Newport, where his family home has been for many years, he is as well acquainted in Fall River as he is there, for his duties at the piers has caused him to spend more of his time there than in Newport. He has been an employe of the company for 30 years, and for 20 years the foreman of the dock. He succeeded Hiram Brown, an old steamboat man from New Bedford, who was stationed here."

KING EDWARD'S PRIVATE DISTILLERY.

[Tit-Bits.]

If King Edward desired, he could become a serious competitor to prominent whiskey manufacturers. He owns his own distillery, and there is little doubt that if his majesty advertised his special royal brand for sale he would annex no small part of the whiskey trade. The King's distillery, however, only manufactures whiskey for consumption among members of the royal family. It is situated on the Balmoral estate, near Abergoldie Castle, and is known as Lochnagar.

At first this was an ordinary establishment, doing a fair general trade, but when the property passed into the possession of the crown its products were reserved entirely for the use of the royal family and th households. The whiskey, as a rule, is sent in bulk to Buckingham Palace, where large maturing vats exist, and no whiskey is put on the royal table that is not at least from 15 to 20 years old.

Although his majesty manufactures his own whiskey, he drinks very little of it. The Lochnagar brand of "Scotch," however, is the favorite drink of the duke of Connaught, while for many years before her death it was practically the only stimulant taken by Queen Victoria.

AUCTION SALES.

By Thos. Burlingham, Auctioneer.
Aquidneck Hall,

Thursday, November 14, at 10 A. M.

The Contents of Three Cottages.

In Heating Stoves, Crockery, China and Glass, Carpets and Rugs, Sideboards, one old Mahogany Bureau, Desk, Tables, Chairs and Bureau, odd lot of Easy Chairs, Curtains, Parlor Suits, Couches, Chamber Sets, Blankets and Sheets, Feather Beds and Mattresses, Odd Tables, Extension Tables, Dining Chairs.

Inspection on Wednesday.

Farm Stock and Tools at Auction

Tuesday, Nov 12, 1907, at 10:30 A.M., On the farm of Sowle Brothers, Cory's lane, Portsmouth, R. I.

The stock and tools belonging to Manuel S. Sylvest, consisting of 1 Horse, 1 Cow, 200 R. I. Red Hens and Pullets, six small Pigs, 1 Express Wagon; one 1-Horse Lumber Wagon, 1 Express Harness, three Plows, 1 Seed Planter, 1 Onion Planter, 1 Fertilizer Machine, 1 Corn Sheller, 1 Stalk Cutter, two tons Hay, lot Cow Fodder, 50 baskets Corn, and a lot of small Farm Tools.

If stormy sale next fair day.

Consignments solicited.

J. T. GARDNER, Auctioneer.

BY S. A. PIERCE, Auctioneer.

GRAND CLOSING-OUT SALE

AT AUCTION!

Of the entire Livery Stock of

Franklin Bros. Stable,

94-96-98 Dorrance St., Providence, R. I.

TUESDAY, NOVEMBER 12, 1907,

At 10 A. M. sharp, rain or shine.

Consisting of 35 horses, single and matched pairs. There are very choice family and business horses in this lot. 9 hack; 3 broughams, 2 coupe Rockaways, 1 Victoria, 3 fine surreys, nearly new, 6 Goddard buggies built by George W. Edmond, 1 Goddard built by Zenas Thompson, 1 Brewster stanhope, 5 runabout open buggies. The above carriages are in fine condition with rubber tires. The hacks and broughams built by Killan Co. and other best makers, 5 democrat wagons, one light brake seat, 1 two-seated trap, 1 open Concord, 2 box top buggies, 1 light express wagon, 10 sets of single and double harnesses, 15 single sleighs, 3 landau sleighs, 3 Albany sleighs, 15 carriage poles and neck yokes, 30 skin robes, some very nice, 60 wool lap robes, 50 street blankets, 50 stable blankets, together with all stable tools, fixtures, consisting of steam boiler, pipings, radiators, etc.; elevator, one ton capacity, built by Moore & Wyman; iron mangers, one water tank, about 500 gallons. All the above stock will positively be sold to the highest bidder, as we have got to vacate the premises. The stock can be seen any time previous to sale. Do not forget the day and date.

FRANKLIN BROS.

"If you do it yourself it will be right"

Standing over a hot fire is uncomfortable and unhealthful

ELECTRIC BROILING is entirely different

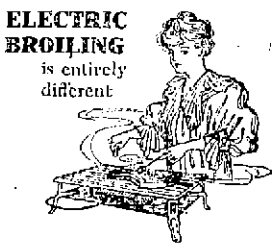

There is no heat except where it is needed

The Electric Broiler

enables you to do it yourself

Clean Safe — Simple, Durable

Can be connected to the electric circuit by any capable fireman

OLD COLONY ST.RY. CO

NEW BOOKS.

DAYS OFF

By Henry vanDyke

Arizona Nights,

By Stewart E. White

The Converte,

By Elizabeth Robins

SIMON HART,
202 THAMES STREET.
Telephone 304.

This Week

In our novelty department we are showing a complete line of

Dennison's Holiday Goods.

GEO. H. CARR, Daily News Build'g

THE LAPPIN STORE.

RAINCOATS
FUR-LINED COATS
UMBRELLAS

If you are contemplating the purchase of either of these articles in the immediate future, you would do well to call and see what we have to offer. The weather is of the variety that may necessitate the use of either or of all three before the end of the present week. It is well to be prepared. We are satisfied we can satisfy you.

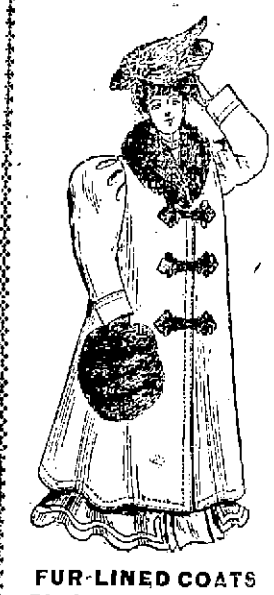

FUR-LINED COATS

Black English Broadcloth, Squirrel Lined, Natural Mink Collars $125.00

Black Chiffon Broadcloth, Body and sleeves Lined with Siberian Squirrel, Black Lynx Collars and Cuffs $110.00

Black French Broadcloth, Body Squirrel Lined, Mink Collar $95.00

Black Broadcloth, Body Brook Mink Lining, Squirrel Collar $62.00

English Broadcloth, Body Squirrel Lined and Squirrel Collar $37.50

RAIN COATS

Three-quarter and Full Length Cravenette Coats in Grey and Tan Semi or Loose Fitting $9.98 to $16.98

UMBRELLAS

Ladies' 26-in Gloria Silk, 96c

Men's 26-in. and 28-in Gloria Silk, 98c

Better Grades $1.50 to $3.98

Children's Rainproof Gloria, 50c

These are from the celebrated factory of the Folmer Clogg Company, which stands for superiority in every point. A large range of Handles to pick from in Natural Wood, Gold, Silver, Pearl, Antler Ivory, etc., etc.

L. W. Coudray, Prop'r.

147 Thames Street.